1938

Pennsylvanian

qr378.7
P38
1938-39

Digitized by the Internet Archive
in 2011 with funding from
LYRASIS Members and Sloan Foundation

http://www.archive.org/details/pennsylvanian19381939penn

"Now in the light of thy inspiration,
We, thy daughters, bring to thee
Willing hearts for thy dedication,
Pledge of our truest loyalty."

Ex Libris

the

PUBLISHED BY THE JUNIOR
AND SENIOR CLASSES OF

PENNSYLVANIA
COLLEGE *for* WOMEN

WOODLAND ROAD
PITTSBURGH
PENNSYLVANIA

MARTHA BRIGHT - Editor-in-Chief
LILLIAN McFETRIDGE - Business Manager

Pennsylvanian

NINETEEN HUNDRED THIRTY-EIGHT
AND THIRTY-NINE

Board of Trustees

OFFICERS

Arthur E. Braun ..... *President*
Ralph W. Harbison ..... *First Vice President*
James E. MacCloskey, Jr. ..... *Second Vice President*
Mrs. Charles H. Spencer ..... *Secretary*
Peoples-Pittsburgh Trust Co. of Pittsburgh ..... *Treasurer*

MEMBERS

Term Expires 1938

Frederick G. Blackburn
Mrs. R. D. Campbell
Ralph W. Harbison
James E. MacCloskey, Jr.
*Reverend W. L. McEwan, D.D.
John H. Ricketson, III
Mrs. Charles H. Spencer

Term Expires 1939

Mrs. William N. Frew
Charles F. Lewis
Mrs. John R. McCune
Mrs. Alexander Murdoch
Herbert L. Spencer
Mrs. George M. Swan

Term Expires 1940

William P. Barker
Arthur E. Braun
George D. Lockhart
Mrs. George Wilmer Martin
†Andrew W. Mellon
Alexander C. Robinson

*Deceased, November, 1937
†Deceased, August, 1937

To Mr. Arthur E. Braun

PRESIDENT

BOARD OF TRUSTEES

. . . . . This book is

gratefully dedicated.

Presentation

The quaint, old-fashioned gas lamps which gleam warm and cheerily along Woodland Road on cold, wintry evenings symbolize in part the spirit of our campus. They are remnants of days gone by and of traditions embodied in the ivy and creaking staircases of Berry Hall. In a sudden imaginative moment we see a coach and four turn in from Fifth Avenue and wind slowly up the hill. A swiftly fleeting thought of more recent recollection flashes before us the March flood of 1936 when all Pittsburgh streets stood in ghostly darkness except Woodland Road. The gas lamps were still burning . . .

"On a hill overlooking the mad, rushing crowds,
Stands the dear old college we revere;
Its steeples rise high o'er the tumult below,
Its serenity makes it so dear—"

At the spring dance in late May and on Illumination Night just before Commencement, strings of gaily colored hanging lanterns light the campus along the boardwalks and across the lawns. They radiate a hush of subdued excitement and mystery to the soft night air.

. . . Thus our college days are brushed by the gentle wings of a past era and enhanced by the delightful charms of the present.

The air is sweet with burning leaves . . .
It is the breath of fall . . .
And I recall
. . . a winding road
And trees . . .

The Bridge

Campus

BERRY HALL

Stately, impressive . . . as of old . . . with tapering, legend-filled tower . . . pointed gables . . . ivy-covered walls . . . and stone steps leading to Gothic-arched doorways . . .

JAMES LAUGHLIN MEMORIAL LIBRARY

LOUISE C. BUHL HALL OF SCIENCE

Shadows of poplars on scientific endeavors . . . and many long hours with Bunsen burner or microscope in the laboratory . . . In the distance the library . . . architectural dream . . . scene of hurried term reports scrawled out on large oak tables . . . or of feverish memorizing for History of Art . . . of languid moments and afternoon naps in the Browsing Room . . . .

Old classrooms of past decades . . . German . . . novel . . . sociology . . . Dr. Doxsee's office on the third floor . . . twisting corridors and staircases where freshmen lose their way . . . chapel . . and class bulletin boards . . . .

DILWORTH HALL

WOODLAND HALL

Dormitory life . . . where college fun is centered and spirits are high in the spring . . . and on cold winter evenings when the snow is deep on the hill . . . "tray-riding" . . . surprise packages at the Christmas dinner . . . corsages arriving . . . afternoon teas and midnight spreads . . . signing out to leave campus . . . quiet hours . . . and then cramming for exams . . . "Oh, there is a girl—" . . . furniture-moving time after Easter . . . and fresh curtains . . . .

PRESIDENT'S HOME

Dr. and Mrs. Spencer's charming, attractive house . . . striking color schemes . . . where every student has been to tea at least once . . . and to class dinners . . . warm hospitality always . . . and games with Nancy and Sally upstairs in the big playroom . . .

A busy campus corner . . .
haunted by faculty . . .
preyed upon by students in search of "Vogue" . . .
and guarded by Miss Mowry from her desk
in the corner . . . .

Administration
Office

Administration

HERBERT LINCOLN SPENCER, Ph. D.

President

TO THE CLASSES OF 1938 and 1939:

"As you look back over your college years, there is a question you should ask yourself: has college created in you a desire for life-long intellectual activity? If your answer is 'No', college has been a failure for you. If college has been for you merely a place to make what the business world calls 'contacts'; if its social significance has been greater than its intellectual; if the prime business of concentrated thinking has been in the least incidental to the other concerns of campus activities, then your college years have sadly 'missed fire.'

"But if, on the other hand, college has awakened you to undreamed-of vistas, and has set your mind in a motion that will be perpetual so far as you are concerned, the years have been well-spent. If your soul has been sensitized to the beauties of the world around you, and through this world you have been led to a deeper appreciation of the meaning of the universe and of God and of your own place in relation to the eternal verities, then you will have gained for yourself the only security that can come to you in a changing world—the security from within that changes not, and is not dismayed."

Dean

MARY HELEN MARKS, A. M.

"Someone has said that the greatest happiness comes to the one who thinks the most interesting thoughts. If this is a good definition, and I think it is, you are all being exposed to the opportunity of achieving happiness. There is nothing better that I can wish for each one of you than that you will acquire the habit of filling your minds with interesting thoughts while you are in college—and that the sort of happiness implicit in this definition will be yours in full measure. No misfortune, however great, can take it from you permanently, and all life will be enriched for you if you make this definition a part of your 'design for living'."

CARLL W. DOXSEE
Head of English Department
A.B., A.M., Wesleyan University
Ph.D., Princeton University

EDWARD W. MONTGOMERY
Head of Sociology and Economics Department
A.B., Parsons College
A.M., Ph.D., University of Chicago

JAMES S. KINDER
Head of Education and Psychology Department
B.S., Southeast Missouri Teachers College
A.M., Ph.D., Columbia University

JEANNE R. BUTLER
Head of Modern Language Department
B.S., Ecole Normale de Laval, France
A.B., Pennsylvania State College
A.M., University of Illinois

ANNA L. EVANS
Head of History Department
A.B., Oberlin College
A.M., Smith College.
Ph.D., Columbia University

DOROTHY M. ANDREW
Assistant Professor of Psychology
A.B., A.M., Ph.D., University of Minnesota

EARL K. WALLACE
Head of Chemistry and Physics Department
B.S., Pennsylvania State College
A.M., Ph.D., Columbia University

HELEN CALKINS
Head of Mathematics Department
A.B., Knox College
A.M., Columbia University
Ph.D., Cornell University

NITA L. BUTLER
Acting Head of Classical Language Department
A.B., A.M., Ph.D., University of Michigan

MARION THURSTON GRIGGS
Assistant Professor of French
A.B., Pennsylvania College for Women
A.M., Ph.D., University of Pittsburgh

RUTH ELEANOR STAPLES
Instructor in Spanish
A.B., A.M., University of Pittsburgh

EARL B. COLLINS
Instructor in Organ
Mus.B., Syracuse University

HELEN G. ERRETT
Instructor in Physical Education
A.B., Pennsylvania College for Women

VANDA E. KERST
Head of Speech Department
Universities of Chicago, London, Wisconsin, Heidelburg
Curry School of Expression
Speech Institute of London

EFFIE L. WALKER
Assistant Professor of History
A.B., George Washington University
A.M., Columbia University

HARRIET D. McCARTY
Librarian
A.B., Pennsylvania College for Women

VIVIAN M. RAND
Instructor in English
B.S., University of Alabama
A.M., University of North Carolina

ELIZABETH PIEL
Assistant Professor of German
A.B., Pennsylvania College for Women
A.M., University of Pittsburgh

LABERTA DYSART
Assistant Professor of History
A.B., University of Nebraska
A.M., Columbia University

HELENE WELKER
Chairman of Music Department
A.B., Hunter College
Graduate, Institute of Musical Art, New York City
Graduate study with Hutcheson, Bauer, and Levy in Paris

M. OCLO MILLER SHAW
Acting Assistant Professor of Speech
B.S., University of Missouri
A.M., University of Iowa

OMA THOMPSON
Instructor in Secretarial Studies
A.B., Texas Woman's College

ETHEL C. BAIR
House Director, Woodland Hall
A.B., Pennsylvania College for Women

RALPH LEWANDO
Instructor in Violin
Studied at Royal Imperial Conservatory of Vienna under Sevcik; attended Vienna University; studied with Leopold Auer

LILLIE B. HELD
Assistant Professor of Music
A.B., Carnegie Institute of Technology; A.M., Columbia University

JOSEPHINE CAMPBELL
Field Representative
A.B., Irvine College; B.S., Simmons College

HAROLD ELLIOTT ABBOTT
Instructor in Chemistry
B.S., M.S., University of New Hampshire
Ph.D., Columbia University

MARGARET T. DOUTT
Acting Head of Biology Department
B.S., M.S., University of Pittsburgh
Ph.D., Michigan State College

DOROTHY A. SHIELDS
Assistant Professor of Economics and Sociology
A.B., Goucher College
A.M., University of Pittsburgh

SAMUEL ROSENBERG
Instructor in Applied Art
National Academy of Design, New York
AB., Carnegie Institute of Technology
First Honor, Associated Artists of Pittsburgh

HAZEL COLE SHUPP
Acting Assistant Professor of English
A.B., Colby College
Ph.D., Yale University

LAURA NORTH HUNTER
Instructor in Biology
A.B., Bryan Mawr College
A.M., University of Pennsylvania

GERTRUDE N. AYARS
Instructor in Voice
Mus.B., Kansas City Conservatory of Music
Chicago Conservatory of Music
Coached with Jean DeRuske
Studied under Hageman and Gabrielle Chriseman in Nice

OLIVE O. HARRIS
Instructor in Education
B.S., Columbia University

WILLIAM W. MUTCH
Instructor in Physics
A.B., Ripon College
A.M., University of Wisconsin
Ph.D., Yale University

VERA L. MOWRY
Secretary to the President
B.S., University of Pittsburgh

MARY I. SHAMBURGER
Assistant Professor of English
A.B., Guilford College; A.M., Columbia University

JULIA P. PAVLOFF *Assistant Librarian*
A.B., Milwaukee-Downer College; A.M., University of Wisconsin; B.L.S, Carnegie Library School

N. R. HIGH MOOR
Lecturer in Religious Education
B.L., A.M., Kenyon College; D.D., Bexley Theological Seminary

SARA B. BOYD
Assistant Librarian
B.L.S., Carnegie Library School

ELIZABETH J. BELDEN
Assistant in Biology
A.B., Pennsylvania College for Women

MARY IDA McFARLAND
Recorder and Secretary to the Dean
A.B., Pennsylvania College for Women

GLADYS HOWELL
Accountant

MARGARET A. STUART
Secretary and Assistant Treasurer

ELSIE McCREERY
Alumnae Secretary
A.B., Pennsylvania College for Women

EVA C. MERRIMAN
House Director, Berry Hall

RUSSELL G. WICHMANN
Instructor in Music
Mus.B., Lawrence College
M.S.M., School of Sacred Music, Union Theological Seminary

KATHERINE L. HARRISON
Resident Nurse
R.N., Saint Thomas Hospital, London

ANNA E. WEIGAND
Manager of Book Store

IRENE D. FERGUSON
College Physician
A.B., M.D., Cornell University

NELLE HEVENER FORD
Instructor in Music
A.B., Carnegie Institute of Technology

CHESTER C. O'NEIL
Superintendent of Buildings and Grounds

ALMA MATER

"While building dreams anew,
Seeking for all that's true—
Our alma mater—we pledge our faith in you—
Like cornerstones of temples,
Polished and gleaming,
Strong and secure,
We'll shape our lives to be
Mansions of beauty . . .
to endure."

Classes

SENIORS

A yellow and white tassel . . .
Parchment . . .
"Safe now in the wide, wide world" . . .
Engagement rings . . .
Victory through tears . . . .

SENIOR PROCESSION

Seniors, 1938

ALENE AVIS ALLEN

A slim, white birch by moonlight

Harlequin

A^3

Scotch plaid

KATHRYN ARNOLD

Putzer

Eyes like green wine

A present help in time of trouble

$C_7H_5\ (NO_2)_3$

MARY BALDWIN

Sterling

"A clean mind and a clean brow"

Spangled crepe

Sweet milk

JEANETTE BARTELS

Madonna in blue

Annabelle Lee

"She walks in beauty like the night"

Lilting laughter

WINIFRED BLISS

Once upon a time—

Raspberry red

"Victoria the Good"

Stuff 'n' things

MARJORIE BODE

Vogue

The Red Queen

Shimmering satin

Flutterly

MILDRED BOYER

Quicksilver

Beethoven's Minuet in G

Portrait of a Lady

"O rose-lipt maiden!"

MARTHA BRIGHT

Lorelei without a comb

Candle burning brightly in the gloom

Goldilocks in a blue kimono

Eau de Cologne

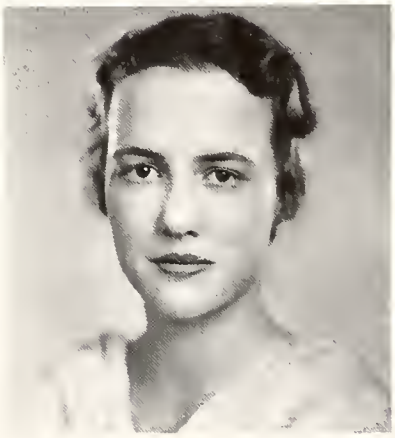

Seniors, 1938

CYNTHIA CATE

Windmills and pink tulips

Fashion's fingers

"Clean as starched linen"

Chita—a miniature Elsa Maxwell

JANE CAUGHEY

"Make haste slowly!"

Spring water

Calm in calamity

Blue chiffon

MARJORIE CHUBB

"A new moon across the sky"

Puck

Velvet shoes

Heliotrope and lavender

ELIZABETH COATES

Brilliant and brittle

Authority—no end!

Insatiable zest for living

"Like edelweiss, she never fades or fails"

Seniors, 1938

Seniors, 1938

MARY DEEMER

Infectious smile

Hail, O Paganini!

The three R's

Pink lace

DORA DIAMOND

Heart undistressed

"One bright thing brings on another."

Eleanora Duse

Margo's "Ah, hell!"

HELEN FINKEL

"Twinkle, twinkle, little star"

Ebony

Little Man, What Now?

Verve

FLORENCE GIBBS

The indispensable Gibbsie

Jungfrau

Trim as new luggage

Publicity scoop

Seniors, 1938

HESPIE GODLOVE

Pingpong devotée

Catullus

"A blooming plant upon a sill"

Happy Hooligan

HELEN GRIFFITH

Crystal days

Magnolias in bloom

57 varieties

Blue Peter

DOROTHY HAUK

Sophistication, pocket edition

Life goes to a party

Laughter of many hues

Parma violets and grey squirrel

GAY HAYS

Moonlight satin

"How beautiful with shoes!"

—Men are like streetcars

Lipstick

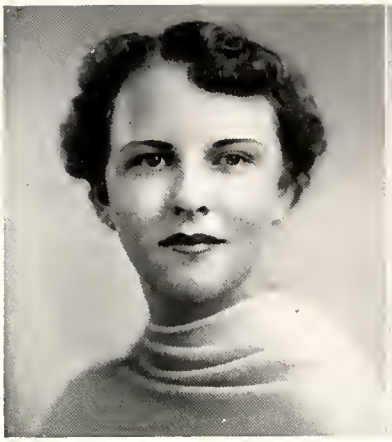

DOROTHEA HUNTER

Parasols and pretties

Molds, yeasts, cultures

Dangerously safe

Whipped cream

HELEN JOHNSON

Love me, love my dog—

Black taffeta

"Brevity's the soul of wit."

And therein lies the tale—

DOROTHY KIRKLAND

All agog

Marshmallows and campfires

"If wishes were horses—"

Hooray for what?

RUTH KLEITZ

Cheerful cherub

A Joan to some Darby

High priestess of pins and needles

Pert

Seniors, 1938

LOIS KRAMER

Columbine

"To know her is to love her."

Stanford-Binet

Hands akimbo

ELEANOR KRAUSE

Silver fox furs

"Where are you going, my pretty maid?"

Vanity Fair

Dimpled dolly

VIRGINIA LEAMAN

October's Bright Blue Weather

Parchment

"For now sits expectation in the air."

Green chartreuse

JEAN LEMMON

Agate

"Many littles make a much."

Question marks

The New Yorker

Seniors, 1938

Seniors, 1938

JANET LEWIS

Jonquils

The Wings of a Dove

Bows and beaux

Sundial

MARY F. LIVENGOOD

Silken stuff

"Present mirth hath present laughter."

Frail beauty

Periwinkle blue

BEATRICE LYNCH

Paris in the spring

Ave et vale

Cleopatra

"Whatever is, is right."

LOUISE McCALMONT

Yarn and knitting needles

Design for Living

Blue ribbon

Piccadilly humor

Seniors, 1938

MARY JANE McCUTCHEON

Recipe for smartness

"Patience brings its own reward."

Knit-wit

Effervescence in a pint bottle

BETTY MACDONALD

"I loved you Wednesday—"

Flower face

Frivolous organdy

Cut-up

SARAH MARKS

Cameo

"Heard melodies are sweet."

Big sister

Pearls on angora

ELEANOR MEANOR

Serenade to a Wealthy Widow

Goldina

Stage sets and overalls

Human dynamo

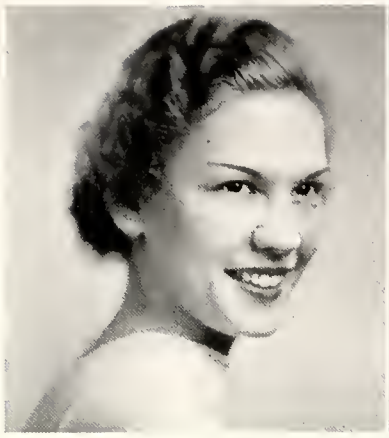

VIRGINIA MENCKEN

Red leather

Obscure Destiny

Torch-singer

Topaz

HELEN MITCHELL

A living gardenia

Needlepoint

Friendly tweeds

Helen Wills

VIRGINIA NEEL

"In silver veil and shadow lace—"

Dewdrop

Heartsease

Nut-brown Maid

THELMA NIESER

Edcetera

Tempus fugit

Calm efficiency

Sand and seashells

Seniors, 1938

MARGARET PERRY

Over the teacups

Black velvet and ermine

"Everything in its place"

Wedgewood

BARBARA PETTY

Donald Duck

"Ride a white horse to Banbury Cross—"

Petty's Patty

Tulle

ELISA PIERCE

Mandarin

A six-letter word for puzzle

Golden fringe

Scarlett O'Hara

CHRISTINE PRICE

In Dutch

"Why—y, Daddy?"

Giggles

Christopher Robin

Seniors, 1938

Seniors, 1938

SARAH REESE

Eyes like the stars

A poem in grey

"Bright as a butterfly, staunch as an elm"

Florence Nightingale

JANET RIDDLE

Three-ring circus

Little Jack Horner

Danger—Curve Ahead

Boots and saddles

DOROTHY RINGLER

Progressive

Sure enough

Perfect from tip to toe

Jabberwocky

PHYLLIS SCHAEFER

Questionnaire

Crisp humor

Daffodils, robins, bright sunshine

White bunny wrap

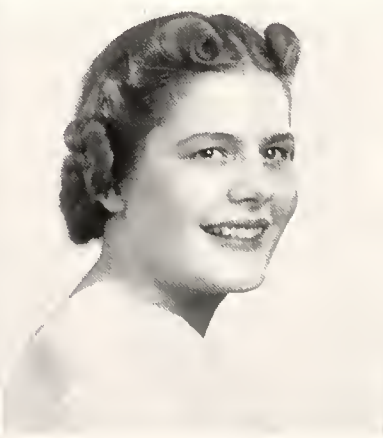

Seniors, 1938

MARY SCHMITT

Orchids on black Persian lamb

Camera clicks

Tea at 4

White fur rug, blue velveteen slippers

ISABELL SCHUETZ

Southern belle

"Life is but an empty dream."

Svelte

Notes and comments

FLORENCE SHIELDS

Sociological notions

Pixie

Wind in the Willows

Sun and shadow

LAURA SIDWELL

Dance at my wedding?

March hare

Maroon convertible

Model in brown and rust

BETTY SLOCUM

Alice in a Modern Wonderland

Feather in her hat

"Five foot two—
eyes of blue"

Lilacs in bloom

HELEN THOMAS

Moonlight sonata

Pink lemonade and balloons

Brown-eyed Juno

Nuance

EDITH THOMPSON

O wise, young judge!

Forget-me-nots

Infinite variety

"The kindest thing in the kindest way"

DOROTHY WALLACE

Toques

Lightly Row

Desdemona

"There is a beauty in being slow."

Seniors, 1938

Seniors, 1938

LEANORE WHITE

Angora

Caprice Viennois

Girl of the Golden West

Baby bonnet

HELEN WRAGG

Calliope

"I think you've got a point there!"

Page-boy

Roses and old lace

MARTHA WYCOFF

Thumbelina

"A little bit independent"

Rosemary for remembrance

"Sweets to the sweet, farewell!"

Friends from Afar

JARMILA VOSYKA

Prague, Czechoslovakia

"Please, vill you gif me your notes? Mine are dumb like nuts!"

Coffee houses and peharee

Poets and peasants

Milnji te!

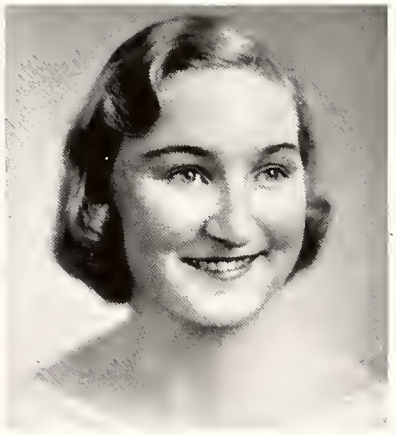

GERDA BRUUN

Bergen, Norway

"Pytt" for short

Old Bond Street

Maid with the Flaxen Hair

Singin' in the rain

Rose and White . . .

The Owl and the Pussy Cat . . .

Color games . . .

Long white gloves and swing
music . . .

Nonchalance . . . .

JUNIORS

Color Day Ceremony

Kitty Irwin, Junior Class President, giving traditional colors to Jane Byers, Freshman Class Chairman

Juniors, 1939

HELEN ARCHER

Spartan

Girl Scouts

"Mens sana in corpore sano"

Indefatigable energy

ELVA BOGREN

Scandinavia

"The blue of her eyes—"

Peasant embroidery

Serenity

LOUISE BROWN

Little Gustava

Golden-brown

May morning

Sense and Sensibility

JANET CAMPBELL

"A wee slip of a maid"

Cicero

Violets folded in slumber

Daintiness

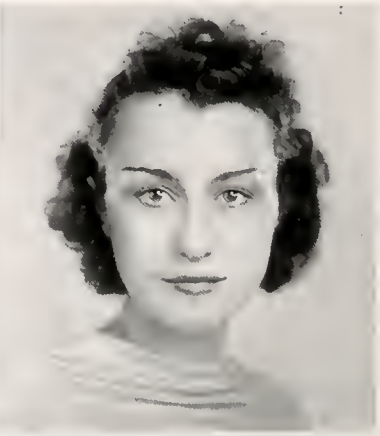

MARY COLE

Hockey sticks and basketballs
Plaid coat
The Sea Gypsy
Purple skies

MARGARET COOPER

Printed chiffon
"The skin you love to touch"
Almond eyes
Swingtime

KATHARINE CUTHBERT

Test tubes and blood cells
Sister of Mercy
Medical dictionary
The Land of Heart's Desire

RUTH DAVIES

Declaration of Independence
"Aunt Jessie"
Custom-made
Senatorial debate

Juniors, 1939

GENE DETWILER

Packard phaeton
Page from Vogue
"A friend in need—"
Robin Hood

BETTY J. DUCKWALL

Lyric soprano
Auburn tresses
Cradle Song
"Sweet and lovely"

JUNE FEICK

Free speech
Sturdy trustworthiness
Russet mantle
Somerset Maugham

JENNIE FERRALLI

Black and scarlet
Lucy Gayheart
Conscientious industry
Tales of Hoffman

Juniors, 1939

Juniors, 1939

GENEVIEVE GIBSON

Tinkling ivories

Green velvet

Quest of Youth

"Of thee I sing"

JANE GILLELAND

Amaryllis

"Pale hands I loved—"

Snow White

Diploma cum lande

MARY F. GREGG

Runabout

Lilting lisp

Juliet

"When the frost is on the pumpkin—"

VIRGINIA GUNNING

Bridle trail

Campfires

"The world's a very happy place."

Barbara Frietchie

Juniors, 1939

HELEN HARRIS

Humor-esq.
Helen of Troy
Smock and palette
"Comme il faut"

BETTY HOBBS

Hole in one
Pocahontas
Sing a song of sixpence
"Wreathed in smiles"

CORNELIA HOCKENSMITH

Symphony in blue
Junoesque
Brunhilde
Corn silk

MILLICENT HOYT

"Totty"
Town tweeds
Lucien le Long
Fashion notes

IVY HUETTER

"Just a cottage small"

Tea muffins

"Oh, world, I cannot hold thee close enough!"

Diana of the Crossways

KATHRYN IRWIN

"There's a wisdom in being slow."

Twelfth Night

Lost in a Fog

Powder blue

ESTHER JACKSON

Logarithms and equations

Book store

Abou Ben Adhem

Contralto note

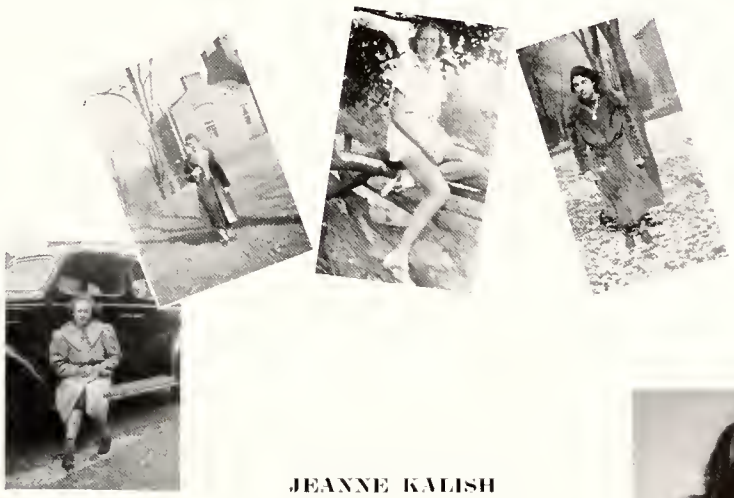

JEANNE KALISH

Tenacity

Briar roses

"Of sugar and spice—"

Wee Willie Winkie

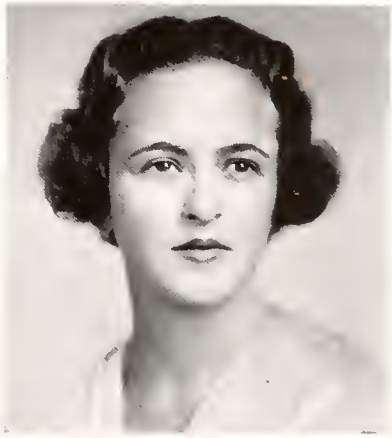

Juniors, 1939

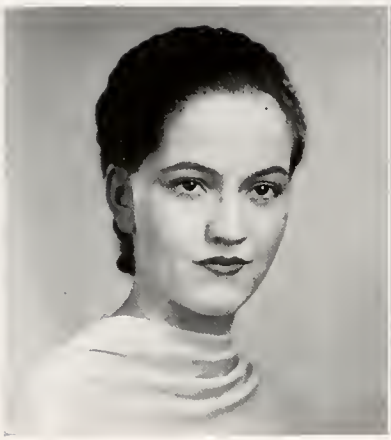

JEAN KEENAN

Rapunzel of the Raven Locks

Lab manuals

Sweet Wild April

Tropical shores

MARY JANE KERR

Pert

Riding breeches

The Happiest Heart

Field daisies

FREDA LEWIN

Queen Mab

" 'Twas the night before Christmas"

Bordeaux-red

Friendly spontaneity

GENEVIEVE LOVE

Childe Harold

Chi Chi

Magnolias

Scheherezade

Juniors, 1939

Juniors, 1939

AMY McBRIDE

Jade

Forensic League

The Ride of Paul Revere

"—Pretty bubbles in the air"

MARY McCULLOUGH

Ode to a Grecian Urn

Gentle grace

Rebecca of Sunnybrook Farm

Apple blossoms

LILLIAN McFETRIDGE

Southward bound

Dolly Madison

Lapis lazuli

Sparkling stream

ELEANOR McKINLEY

"They also serve who only stand and wait."

Authoritative

The Purple Cow

Drollery

Juniors, 1939

LETITIA MAHAFFEY

Haviland tea cups

Colonial doorway

Child's Garden of Verses

Jane Austen

MADGE MILLER

"Mary, Mary—"

Par excellence

Shepherdess of the Hills

Sweet alyssum

MARY MILNE

Pleated plaids

Showcard paint

An embryonic Hepburn

Minutes in purple suede

ALMA MOCKER

Exclamation points

"They can, who think they can."

Humanitarian

Mathematically methodical

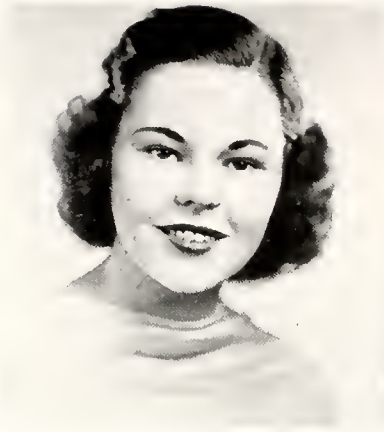

ELLEN MOORHEAD

Moon over Miami
Organza
A loyal hand
Deviltry

BETTY JANE OLIVER

Self-reliance
Toasted pecans
"A merry twinkle in her eye"
Vim and vigor

BETH PENSOM

Olympic games
Fountain of Youth
Nonsense rhymes
Wheaties

MARGARET PERKINS

Arpeggios
Crystalware and candlesticks
Michaelangelo
Gay Paris

Juniors, 1939

FLORENCE RAY

Advice to freshmen

"With malice toward none"

Oh-h!

Optimist

BETTY RINDLAUB

Bright flower clusters

Lassie o'mine

Sincerity

Grease paint

KATHRYN ROCKEFELLER

Ensemble in bright green

Katherine Mansfield

Versatility

Quill pen

BETTY ROSENFIELD

"With silver bells and cockle-shells"

Flickering firelight

Ebony hair

Sun-drenched pastels

Juniors, 1939

Juniors, 1939

RUTH ROSS

Happy Landing
Three cheers for A.A.!
Country Gentleman
A blue sky and a haystack

JEAN SCHOLLER

Dipsey Doodle
Gone with the Wind
Limitless energy
School spirit

JUNE SIBLEY

Gold buttons
Jessamine
Cup of ambition
Skylark

JUNE SIEBERT

Stage
A Garland of Gold
Sophisticated curls
Easy drawl

Juniors, 1939

BETTY SPEER

Orange blossoms

Wendy

"Down by the old mill stream—"

Streamline roadster

HELEN STARKEY

"Blessed are the peacemakers"

Tranquillity

"The play's the thing—"

Cathedral bells

LUCILE STOEHR

Lilacs

Organ Grinder's Swing

Irish lace

Penn State

MARY TILGHMAN

Efficiency expert

The Lamplighter

Quiet dignity

Seen through a rose arbor

MARY JANE TOTTEN

A touch of starlight

Petite

Blue triangle

Maroon and angora

MARY LOU WEBER

Spectator Sports

Kewpie smile

Merry madness

Studious?

MARY BEA WEIBEL

In a Chinese Temple Garden

Rosebud lips

"Statuette"

Tea for two

ROSE MARIE WELLER

Monkey-on-a-stick

Nasturtium

Diary

"Whistle While You Work"

Juniors, 1939

LORINE WHITE

True friend
Indian Serenade
Roman history
Shining metal

ALICE WILLIAMS

Blonde bomb
Giggles
Turquoise necklace
Radiant energy

RUTH WYANT

Promenade
Moonglow
A gentle firmness
Punch and Judy

Juniors, 1939

From Here and There—

Senior education class—Tuesday at 8:30

Helen Mitchell and Margo Dignan—with hamburgers!!

"Why, it's warm out here!"—Janet Campbell, Elva Bogren, Beth Pensom and Alice Williams

A magazine for gentlemen—Lou Weber and Mary Jane Totten

Jarmila and Alma Mocker

Off for New York with the Verse Speaking Choir—Betty Henry, Dora Diamond and Madge Miller

Faculty children on Mountain Day

SOPHOMORES

Green and white . . .
Jack-in-the-box . . .
"We now propose a toast—". . .
Spirit . . . .

A Sophomore Athletic Group

Over, Mangum
Close
Arthur, Dunseath

Freshman Commission Members

Patton
Wooldridge, Kent, Daley, McClintock, Steffler

Red bows on white . . .
Armbands and weekly assemblies . . .
Sophisticated Lady . . .
Curiosity . . . .

FRESHMEN

SOPHOMORES 1940

Mangum, Shoup, Richards
Schreyer, Viehman, Hackett, Martin, Wolff, Gangloff
Murfin, Jensen, Wilson, Spinning, Krause, McIntyre
Watson, Close, Rutter, Christy, Ferguson, Ludlow, Ostergard, Kennedy, Clark
Miller, Cockerille, Thompson, Henry, Rogers, Herche, Ross
Seaman, Bahr, Curry, Cumbler, Kinzer, Morrow, Heline
Aungst, Bauer, Shoemaker, Lean, Keister, Scott, Mulkearn, Schmidt
Browne, Cook, Burry, Stahl, Kirk, Demmler, Wheldon, Over, Dunseath, Arthur, Eastwood, Cate

CLASS OFFICERS

President ..... Inez Wheldon
Vice President ..... Nancy Over
Secretary ..... Rachel Kirk
Treasurer ..... Ruth Demmler
A. A. Representative ..... Ruth Mary Arthur
Honorary Member ..... Mrs. Ogden Thompson

SOPHITIS

Ruth Mary Arthur
Jean Aungst
Beryl Bahr
Ruth Bauer
Jeanne Brill
Sarah Browne
Jean Burry
Jean Cate
Margaret Christy
Ruth Clark
Elsie Jane Close
Nancyann Cockerille
Violet Cook
Barbara Cratty
Betty Crawford
Fay Cumbler
Jean Curry
Ruth Demmler
Margaret Dunseath
Elizabeth Eastwood
Jean Ferguson
Eleanor Gangloff
Betty Griffin
Eleanor Hackett
Myrtle Heline
Elizabeth Henry
Barbara Herche
Audrey Horton
Mary Jensen
Marjorie Johnson
Jean Keister
Virginia Kennedy
Caddie Louise Kinzer
Rachel Kirk
Patricia Krause
Louise Lean
Helen Lohr
Anne Ludlow
Frances Mahaffey
Ada Lee Mangum
Rosanne Martin
Helen Louise McIntyre
Ruth Mengel
Ann Hamilton Miller
Elizabeth Ann Morrow
Laura Mulkearn
Marjorie Murfin
Mary Ellen Ostergard
Nancy Over
Nelle Rose Richards
Ruth Rogers

Freshman! Beware! You are about to contract the most deadly of diseases, an illness which will sap your strength and make you grow pale and wan. For one whole year you will decline and waste away—all because of the dread disease of "sophitis".

When you enter your sophomore year, you will be plunged into a dark pit of oblivion known as the Lack of Identity. Freshmen are new and interesting; upperclassmen are proud and dignified. But sophomores? They are the sick and unhappy medium.

Only one remedy can we suggest. In any sickness a proper mental attitude is necessary. Therefore, future sophomores, you must believe the following: "We are *very important*. Otherwise, we must be content with sophitis, if we think differently."

By this treatment alone have we victims survived this long disease. *We* think the sophomores' "funny" song *is* "funny," and we think the sophomores do very well in sports. In short, we think that the sophomores are a very unusual class, and we know that the light of attention shuns us only because of our illness. But next year, dear freshmen, next year, we shall enter into the joyous state of upperclassmanship, and the shadow of sophitis will move over you! Beware!

Janet Ross
Katherine Rutter
Aethelburga Schmidt
Renee Schreyer
Jane Scott
Ruth Seaman
Mary Lou Shoemaker
Frances Shoup
Pauline Sommerfeld
Alida Spinning
Virginia Stahl
Marjorie Stern
Helen Stevenson
Catherine Thompson
Jane Viehman
Jean Watson
Inez Wheldon
Nancy Wilson
Mary Wolff
Betty Zimmerman

Sophomore Group
Cook, Wilson, Thompson, Keister

FRESHMEN 1941

CLASS OFFICERS

President ..... Jane Byers
Vice President ..... Susan Beaty
Secretary ..... Julia Wells
Treasurer ..... Mae Oettinger
A.A. Representative ..... Margo Dignan
Honorary Member ..... Miss Dorothy Shields

Steinmark, Culp, Williams, Steffler, Oliver, Finkelstein, Mitchell, David, Patton
Johnston, Goff, Johnston, Shidemantle, Eisenberg
Wells, Succop, Wirth, Asp, Beaty, Weibel, Hill
McFetridge, Daley, Bebertz, E. Frey, Ayres, Caldwell, Taylor
Fitzwilson, Johnson, Frick, Rodd, Gracey, Bergmark, F. Frey, Friedman, Chattaway
Slater, Weller, Steigerwalt, Thornburgh, Wolf, Martin, Sprenkle, Dignan
Binford, Geschwindt, Kent, Hughes, Wooldridge, Hammer, Harkless, McGowan, Marks, Healey
Oettinger, Nelson, Howard, Adams, Byers, Jones, Hecht, McClintock, Strickland, Longwell

Bettijean Adams
Eleanore Asp
Jeanne Ayres
Susan Beaty
Margaret Bebertz
Gladys Bergmark
Marjorie Binford
Betty Lou Blakeslee
Jane Byers
Louise Caldwell
Marjorie Louise Carr
Alice Chattaway
Dorothy Culp
Mary Jane Daley
Mary Patricia David
Marguerite Dignan
Saralouise Finkelstein
Elaine Fitzwilson
Elizabeth Frey
Florence Frey
Vivian Frick
Phyllis Friedman
Dorothy Geschwindt
Mary Ann Gibney
Dorothy Goff
Ruth Gracey
Jean Hammer
Edna Harkless
Jo Anne Healey
Helen Hecht
Jean Hill
Elizabeth Ann Howard
Mary Scott Hughes
Virginia Humphrey
Frances Johnson
Mary Scott Johnston
Mildred Louise Johnston
Margaret Jones
Patricia Kent
Mildred Kucera
Virginia Lappe
Margaret Longwell
Barbara MacBride
Mary Linn Marks
Mary Jane Marshall
Carolyn Martin
Patricia McClintock
Mary Jane McComb
Eileen McFetridge
Jean McGowan
Adelaide Mitchell
Betty Jane Nelson
Mae Oettinger
Dorothy Oliver
Jane O'Neill
Gladys Patton
Mary Richards
Mary Rodd
Eleanor Schaffer
Jane Shidemantle
Virginia Slater
Mary Alice Spellmire
Sara Jane Sprenkle
Betty Jane Steffler
Nancy Steigerwalt
Alice Steinmark
Ruth Strickland
Ruth Succup
Carol Jeanne Taylor
Ann Thornburgh
Margaret Weibel
Helen Weller
Julia Wells
Carolyn Williams
Helen Wirth
Charlotte Wolf
Susan Wooldridge

A FRESHMAN YAWN—

Ho-hum, ho-hum, what a bore—
Registration, armbands, tests galore!
Get-Acquainted Party, Mountain Day,
Big Sister Dance on the way;
Christmas vacation, Valentine dinner—
Prom to come later (I hope I'm thinner);
Dramatic Club play,—then, if perchance
The athletic teacher likes my stance,
There's basketball, hockey, and volleyball—
That is, if I'm not caught asleep in the hall;
Then, when I flunk, there'll be no more—
Ho-hum, ho-hum . . . what a bore!!

Mary Linn Marks
Mountain Day Winner!!

"For days of fellowship, for hours of joy,
For days of friendliness, for hours of play—"

Berry Hall
Drawing Room

Activities

S. G. A. CONSTITUTION

PREAMBLE

"Whereas, the students of Pennsylvania College for Women desire to assume the responsibility for the conduct of the students in their college, believing that in this way they can best develop the character and responsibility of the individual and promote loyalty to the college, it has seemed advisable to adopt a more comprehensive and efficient system of self-government."

Organizations

FACULTY-STUDENT COUNCIL

Chubb, Wheldon, Irwin, Miss Hunter, Mitchell, Marks
McFetridge, Dean Marks, Coates, Miss Dysart, Dr. Spencer, Meanor

MEMBERS

Dr. Herbert L. Spencer.....*College President*

Miss M. Helen Marks .....*Dean*
Miss Laberta Dysart .....*S.G.A. Adviser*
Dr. Earl K. Wallace .....*Faculty Member*
Miss Laura Hunter .....*Faculty Member*
Elizabeth Coates .....*S.G.A. President*
Marjorie Chubb .....*Senior President*
Kathryn Irwin .....*Junior President*
Inez Wheldon .....*Sophomore President*
Jane Byers .....*Freshman President*
Thelma Nieser .....*Arrow Editor*
Eleanor Meanor .....*Woodland Hall President*
Sarah Marks .....*Y.W.C.A. President*
Helen Mitchell .....*A.A. President*
Lillian McFetridge .....*S.G.A. Vice-President*

Three times throughout the school year a group of grave-looking members of the faculty and of the student body may be seen sipping tea and conversing in the Dean's office. This representative group is the Faculty-Student Council. From a mere glance the gathering may appear to be a social get-together, but if we were to listen to them for a few minutes, we would find that they were discussing many important problems pertaining to college life at P.C.W. The chief purpose of the Council is to promote a more co-operative feeling between students and faculty in all phases of social and academic life on the campus.

Although the Council may not take definite steps toward changes in policy, yet it does make important recommendations to the faculty and the Student Government Association concerning any of the questions presented to them for discussion. Such subjects as the five-day school week, the value of extra-curricular activities, and methods of voting are among those discussed at the meetings during this past year.

It is only through this organization that the faculty and students may bring their problems together in pursuance of greater co-ordination between the two groups.

STUDENT GOVERNMENT ASSOCIATION

Ostergard, Irwin, Ray, Wheldon, Chubb
Milne, Johnson, Meanor, Coates, McFetridge, Kramer, Christy

MEMBERS OF BOARD

President .....Elizabeth Coates
Chairman of Honor Committee .....Lois Kramer
First Vice President .....Eleanor Meanor
Second Vice President .....Lillian McFetridge
Secretary .....Mary Milne
Treasurer .....Margaret Christy
Senior Member .....Helen Johnson
Adviser to Freshmen .....Florence Ray
Sophomore Member .....Mary Ellen Ostergard
Freshman Member .....Jean McGowan
Senior Class President .....Marjorie Chubb
Junior Class President .....Kathryn Irwin
Sophomore Class President .....Inez Wheldon
Freshman Class President .....Jane Byers
Faculty Adviser .....Miss Laberta Dysart

As early as 1908, Dean Cora Helen Coolidge (later to be president), reporting to the Alumnae Recorder on college activities, noted that "the question of student government is receiving much attention." In 1913, after a long series of committee sessions and mass meetings, the Student Government Association was inaugurated and a constitution drawn up under Miss Coolidge's guidance to cover "chapel and lecture attendance, and quiet in the library, halls and dens." In 1914 its scope was widened so that it supervised the college paper, devised a point system with the thirty point maximum now in effect, provided itself with an order of election, and arranged for the printing of its constitution. In 1915 the custom of writing to new girls was begun, and there was serious consideration of an activities fee and a "cutting system."

Today we are all familiar with the handbook of rules and regulations and the compulsory activities fee. The present board of fourteen members, moreover, strives for the same goal as did that first group elected in 1913—to carry on the best in P.C.W. self-government. Under the capable leadership and enthusiasm of Elizabeth Coates, this past year has been marked by important constitutional changes and wide-awake interest in school activities. It is hoped that the new preferential ballot system will prove more satisfactory than the old simple majority ruling.

In recent years there has been a retreat held in late May for the old and new boards. Thus a new group of officers is installed, and further S.G.A. history is in the making.

WOODLAND HALL

BOARD

President ..... Eleanor Meanor
Vice President .....Eleanor McKinley
Secretary-Treasurer .....Betty Hobbs
Senior Member .....Phyllis Schaefer
Senior Member .....Dorothy Hauk
Junior Member .....Kathryn Rockefeller
Sophomore Member .....Nancy Over
Sophomore Member .....Frances Shoup
Freshman Member .....Gladys Patton

The Student Government Association of Woodland Hall has just completed its thirtieth year of organization. Created to meet the needs of resident students, it is still a growing institution in the life of the college.

It has been the desire of the board this year to revive the spirit of the original organization. Therefore, the Constitution was renovated immediately after the Board assumed office. An increased democratic feeling in House Government is shown by the change in members of the Executive Board, now comprised of three officers and representatives from each of the four classes. Their duties, moreover, have been increased to include the creating and promoting of social activities throughout the year. Such functions as an Open House for neighboring college fraternity men and several informal dances as well as the Christmas Formal Dinner-Dance and Mother's Day Tea make the year's calendar quite full.

Nowhere is there a dormitory so completely hospitable and homelike as Woodland Hall, and this warm, friendly atmosphere is to a large extent due to its housemother, Miss Ethel Bair. One and all, the Woodland Hall girls thank her for some of the happiest memories of their college days!

Over Shoup, Hobbs
Schaefer, Hauk, Meanor, McKinley, Rockefeller

YOUNG WOMEN'S CHRISTIAN ASSOCIATION

CABINET

President ....Sarah Marks
Vice President .....Mary Jane Totten
Secretary .....Phyllis Schaefer
Treasurer .....Millicent Hoyt
Faculty Adviser .....Mrs. Margaret T. Doutt

COMMITTEE CHAIRMEN

Program .....Lois Kramer
Chapel .....Margaret Perry
Co-op Shop .....Rachel Kirk
Social Service .....Virginia Leaman
Publicity .....Christine Price
Social .....Cynthia Cate
Freshman Commission .....Jean Keister

FRESHMAN COMMISSION

Mary Jane Daley
Patricia Kent
Mary Linn Marks
Patricia McClintock
Gladys Patton
Louise Caldwell
Ann Thornburgh
Betty Jane Steffler
Susan Wooldridge
Jane Byers

Although primarily a religious organization, the Y.W.C.A. extends into nearly every phase of college life. Among its activities is the Big Sister plan of orientation, whereby every new student is assigned to an upperclassman, who will introduce her to the customs and traditions of the school. Freshman week is terminated by the Get-Acquainted Party, and later in October comes the Big Sister-Little Sister Dance. In the meantime ten of the most outstanding freshmen are chosen to serve on the Freshman Commission, each of them under the direction of a cabinet chairman. This group is responsible for the entertainment at the annual dinner meeting.

Y.W. is also instrumental in carrying on other campus activities: a Christmas party for poor children, the Co-op Shop and Second-Hand Bookroom, and chapel services twice a month with student leaders or outside speakers. Delegates are sent to nearby group conventions during the school term and late in June to the large Student Christian Conference at Eaglesmere.

The small snapshot above shows Margaret Perry, senior, with her "little sister," Mary Ann Gibney.

Totten, Leaman, Hoyt, Kirk
Keister, Cate, Marks, Kramer, Schaefer, Price

FACULTY-STUDENT CURRICULUM COMMITTEE

FACULTY MEMBERS

Dr. Kinder
Dr. Andrew
Mrs. Butler
Dr. Calkins
Dr. Doutt
Dr. Doxsee
Mrs. Thompson
Miss Welker
Dean Marks
President Spencer

STUDENTS

Phyllis Schaefer, *Chairman*
Jane Caughey
Ruth Davies
Pauline Sommerfeld
Mary Rodd

This committee has been formed for the purpose of revising the college curriculum as the need arises. The students and faculty members work together in considering suggested changes.

Publications

BOARD OF PUBLICATIONS

Coates, Nieser
McKinley, Miss Mowry, Bright, Mrs. Shupp

MEMBERS

Miss M. Helen Marks ..... *Dean*
Elizabeth Coates ..... *President of S.G.A.*
Lillian McFetridge ..... *Second V. Pres. of S.G.A.*
Thelma Nieser ..... *Editor of Arrow*
Martha Bright ..... *Editor of Pennsylvanian*
Eleanor McKinley ..... *Editor of Minor Bird*
Mrs. Hazel C. Shupp ..... *Faculty Adviser of Arrow, Minor Bird*
Miss Vera Mowry ..... *Faculty Adviser of Pennsylvanian*

The Board of Publications serves as an advisory group for the appointment of the three student editors. Heretofore, these officers were filled by election, but a plan of appointment was considered more efficient.

The Pennsylvanian Editor is appointed by this board every two years in the spring, the Minor Bird Editor each fall, and the Arrow Editor in May during the regular spring elections.

Publication problems in general are also discussed throughout the year.

THE PENNSYLVANIAN

EDITORIAL STAFF

Editor-in-Chief ..... MARTHA BRIGHT
Assistant Editor ..... NANCYANN COCKERILLE

Photograph Editor ..... MARY SCHMITT
Art Editor ..... MARY MILNE
Athletic Editor ..... HELEN MITCHELL
Senior Editors ..... JEANETTE BARTELS, ALENE ALLEN
Junior Editors ..... JEANNE KALISH, GENEVIEVE LOVE

Club Editor ..... DOROTHY HAUK
Ass't Club Editor ..... BETTY MACDONALD
Faculty Adviser ..... MISS VERA MOWRY
Sophomore Editors ..... ANN MILLER, SALLY BROWNE
Freshman Editors ..... SALLY SPRENKLE, BETTY STEFFLER

Senior Feature Writer ..... HELEN JOHNSON
Junior Feature Writer ..... KATHRYN ROCKEFELLER
Typist ..... JANE SCOTT

BUSINESS STAFF

Business Manager ..... LILLIAN MCFETRIDGE
Advertising Manager ..... MARJORIE BODE
Advertising Assistants ..... ELEANOR MEANOR, MARY E. OSTERGARD, CORNELIA HOCKENSMITH, BETTY SPEER

THIS year we have tried to edit the *Pennsylvanian* in such a way that you will want to curl up in a corner somewhere and examine it carefully page by page. Please do not leaf through it hurriedly, gather a few scrawled signatures, and then toss it aside to gather dust! You will find a fundamental theme behind all the photographs and copy, and perhaps this bit of memory will bring back P.C.W. to you some twenty-thirty-forty years from now when someone asks, "Where did you go to college?"

To all the staff members who co-operated so well in producing this book, and most particularly to Miss Vera Mowry, the editor expresses her humblest appreciation. To be sure, there were moments of frustration for all concerned, but the whole experience was not one to be missed, since it dealt with the delightful task of capturing on paper that invisible something called "college spirit".

Hauk, Meanor, Sprenkle, Allen, Johnson, Mitchell, Milne, Miller, Kalish, Browne
Love, Schmitt, McFetridge, Bright, Cockerille, Miss Mowry, Rockefeller
Steffler, Ostergard, Speer

THE ARROW

STAFF

Editor-in-Chief ..... Thelma Nieser
Business Manager ..... Virginia Leaman
Assistants on Business Staff ..... Florence Shields, Mary Baldwin, Lorine White
Monaging Editor ..... Alma Mocker
Make-up Editor ..... Kathryn Rockefeller
News Editor ..... Florence Gibbs
Faculty Adviser ..... Mrs. Hazel Shupp

June Sibley, Dorothy Kirkland, Esther Jackson, Betty Macdonald, Helen Thomas, Ruth Ross, Elva Bogren, Saralouise Finkelstein, Gladys Patton, Jeanette Bartels—*Members of Editorial Staff*

FEATURES

June Siebert, Eleanor Meanor, Barbara Herche, Totty Hoyt, Helen Johnson, Jeanne Kalish, Kitty Irwin

REPORTING

Laura Mulkearn, Virginia Gunning, Mary Wolff, Jean Ferguson, Janet Campbell, Amy McBride, Caddie L. Kinzer, Jane Scott, Nancy Wilson, Dorothy Goff

Typists: Mary Ellen Ostergard, Janet Ross, Mary Lou Weber, Alice Williams

On alternate Tuesday mornings, shortly before noon, a huge pile of newspapers appears in the Den. As the forerunner and recorder of weekly events, *The Arrow* is a popular campus feature, for the pile diminishes rapidly.

Thelma Nieser, retiring editor, has done her task most efficiently, and she deserves the appreciative thanks of the entire student body. This year *The Arrow* has been larger and more comprehensive than ever before.

Campbell, Kalish, Bogren, Irwin, Siebert, Kinzer, White, Hoyt, Johnson, Mulkearn, Macdonald, Mrs. Shupp
Sibley, Thomas, Gibbs, Nieser, Mocker, Leaman, Baldwin, Rockefeller, Kirkland
R. Ross, Gunning, Ferguson, Meanor, Scott, J. Ross, Williams, Herche, Wilson, Wolff, Ostergard, Shields, Weber, McBride

THE MINOR BIRD

Kirk, Bartels, Browne, Rockefeller
McGowan, Mrs. Shupp, McKinley

STAFF

Editor ..... Eleanor McKinley
Business Manager ..... Rachel Kirk
Faculty Adviser ..... Mrs. Hazel C. Shupp
Senior Member ..... Jeanette Bartels
Junior Member ..... Kathryn Rockefeller
Sophomore Member ..... Sally Browne
Freshman Member ..... Jean McGowan

The *Minor Bird,* annual literary publication sponsored by Omega, speaks for itself. Under the able leadership of Eleanor McKinley, the 1938 issue is full of creative material and campus interest.

Wilson, Finkel, Lewin

HANDBOOK

Editor ..... Helen Finkel
Assistant Editor ..... Nancy Wilson
Business Manager ..... Freda Lewin

The Handbook is P.C.W. in a nutshell. Student officers, extra-curricular activities, organization set-ups, campus points of interest—all are included. It is designed particularly for freshmen and new students.

ADDRESS BOOK

Editor ..... Helen Thomas
Assistant Editor ..... Jane Viehman
Business Manager ..... Betty Jane Duckwall

The Address Book is a directory of the addresses and telephone numbers of all faculty and administration members, of all regular and special students.

Thomas, Duckwall, Viehman

Clubs and Groups

INTERNATIONAL RELATIONS CLUB

C. Cate, Thomas, Moorhead, McBride, Ferralli, Lewis, Neel, Gregg, Oliver
Pensom, Kramer, Hackett, White, Mitchell, Richards, Gilleland, Schuetz, Riddle,
Mulkearn, Coates, Finkel
Johnson, Rogers, Henry, Dr. Evans, J. Cate, Lewin, Hauk
Slocum, Bogren, Gunning

Elva Bogren
Louise Brown
Chita Cate
Jean Cate
Elizabeth Coates
Jennie Ferralli
Jane Gilleland
May Gregg
Virginia Gunning
Eleanor Hackett
Betty Henry
Ruth Kleitz
Lois Kramer
Freda Lewin
Janet Lewis
Mary Frances Livengood
Beatrice Lynch
Sarah Marks
Amy McBride
Lillian McFetridge
Ann Hamilton Miller
Helen Mitchell
Ellen Moorhead
Laura Mulkearn
Virginia Neel
Betty Jane Oliver
Beth Pensom
Florence Ray
Nelle Rose Richards
Janet Riddle
Phyllis Schaefer
Isabell Schuetz
Betty Slocum
Helen Thomas
Edith Thompson
Rose Marie Weller
Leanore White
Lorine White

OFFICERS

President ..... Dorothy Hauk
Vice President ..... Helen Finkel
Secretary-Treasurer ..... Helen Johnson
Faculty Member ..... Dr. Anna L. Evans

Plebiscites, mandates, and foreign relations,
Governments, treaties, the League of Nations . . . .
That history oft repeats itself is certainly very true,
And History majors, too, repeat the good things that they do:
For every year at Christmas time their greeting cards they sell,
And with the money that is made they buy books which excel;
At the formal dinner meeting, an annual event,
With good food, chatter, laughter gay, a lovely night is spent;
Then, too, at meetings once a month they discuss the whole world's troubles,
And solve them in such a naive way that they vanish just like bubbles;
They should be vex'd with many cares in these times of wars and hates,—
But History majors' main problem is remembering their dates.

GERMAN CLUB

Ferguson, Shoemaker, Brill
Ostergard, Rutter, Arnold, Cole, Boyer, Miss Piel
Schmidt, Mocker, Bode, Reese, Miller

Kathryn Arnold
Mildred Boyer
Jeanne Brill
Mary Cole
Jean Ferguson
Ann Hamilton Miller
Mary Ellen Ostergard
Katherine Rutter
Mary Lou Shoemaker
Mary Lou Weber

OFFICERS

President ..... Marjorie Bode
Vice President ..... Sally Reese
Secretary ..... Aethelburga Schmidt
Treasurer ..... Alma Mocker
Faculty Member ..... Miss Elizabeth Piel

Uebersetzungs, Heine, Schiller, Goethe,
Literature, grammar, scientific data . . .
All German students know their "ich" and "mein"—
To speakers and movies they never say "nein!"
And they know their amusements will certainly make them
Perfectly speaking young German maedchen.

ORPHEUS and EURYDICE

Presented at Stephen C. Foster Memorial on Wednesday evening, April 20, 1938

•

Director of Music ..... Gertrude Ayars
Director of Dances ..... Helen Errett
Stage Director ..... Helen Ruth Deike

Orpheus ..... Lucille Werner

Eurydice ..... Sarah Marks

Amor ..... Betty Jane Duckwall

Two choruses ..... Members of Glee Club

Dancers ..... Modern Dancing Classes

Accompaniment

Violins ..... Leanore White, Fay Cumbler, Mary Deemer

Harp ..... Jean Keister

Piano ..... Helene Welker

MEMBERS OF DANCING CLASSES

Elva Bogren
Alice Chattaway
Barbara Cratty
Gene Detwiler
Margo Dignan
Betty Eastwood
Rachel Kirk
Ada Lee Mangum
Lillian McFetridge
Mary Milne
Beth Pensom
Renee Schreyer
Betty Rindlaub
June Siebert
Carol Jeanne Taylor
Jane Viehman
Helen Weller
Rose Marie Weller
Julia Wells

GLEE CLUB

Henry, Duckwall, Howard, Shoemaker, Arthur, Ross
Curry, Perkins, Schmidt, Mulkearn, Hoyt, Sprenkle, Shidemantle, L. Mahaffey,
Bebertz, F. Mahaffey
Boyer, M. L. Marks, Watson, Williams, Martin, Johnson
Aungst, McGowan, Fitzwilson, Steffler, Wolff

Ruth Mary Arthur
Jean Aungst
Beryl Bahr
Margaret Bebertz
Martha Bright
Sally Browne
Gerda Bruun
Alice Chattaway
Helen Ruth Deike
Elaine Fitzwilson
Ruth Gracey
Betty Henry
Elizabeth Howard
Millicent Hoyt
Marjorie Johnson
Margaret Jones
Dorothy Kirkland
Mildred Kucera
Frances Mahaffey
Letitia Mahaffey
Mary Linn Marks
Sarah Marks
Rosanne Martin
Eileen McFetridge
Jean McGowan
Laura Mulkearn
Ruth Ross
Aethelburga Schmidt
Jane Shidemantle
Mary Lou Shoemaker
Mary Alice Spellmire
Sally Sprenkle
Betty Jane Steffler
Edith Thompson
Jean Watson
Alice Williams
Mary Wolff

OFFICERS

President ..... Mildred Boyer
Secretary-Treasurer ..... Jean Curry
Business Manager ..... Ruth Kleitz
Librarian ..... Betty Jane Duckwall
Director ..... Mrs. Gertrude Ayars

Soprano, contralto, and obligato,
Treble clef, octaves, and notes staccato . . . .
The annual concert which comes every spring
These girls in their formal gowns so sweetly sing
Together with voices—high tenor, deep bass—
Of a men's college chorus from some nearby place;
Then both girls and men in rich harmony blended
Trip off to a dance when the concert is ended;
At Commencement each June gay songs may be heard
To gladden the Seniors ere degrees are conferr'd;
The club's Christmas program, too, is a source of delight.
And we are thrilled as we hear them sing "Holy Night";
So just give them a song—they can sing any one—
For our girls' chorus can in no way be outdone.

MU SIGMA CHI

Archer, Cole, Ray, Cuthbert, Keenan, Love
Dr. Wallace, Cate, Arnold, Petty, Griffith

OFFICERS

President ..... Kathryn Arnold
Vice President ..... Katharine Cuthbert
Secretary ..... Helen Griffith
Treasurer ..... Jean Keenan
Faculty Member ..... Dr. E. K. Wallace

Helen Archer
Chita Cate
Mary Cole
Genevieve Love
Barbara Petty

Cold cream, cleansing cream, vanishing cream,
Peppermint, clove, and wintergreen—
Lanolin, beeswax, afternoons in labs,
Faces covered with chemical dabs—
All this they do—and with smiles so sunny,
Not with the thought of just making money,
But a scholarship fund they work to provide
And fill the best scientific heart with pride;
Then comes a more frivolous social mood—
The Initiation Dinner—and *wonderful food!*
The Initiate's brains grow sad and weary,
Trying to disprove an accepted theory.
Then by a campfire the annual steak fry—
Where the Juniors entertain and frantically try
To keep sizzling steak grease from Senior overalls;
Then back to the lab again—for duty calls—
But these would-be scientists never complain:
It's just—peppermint, wintergreen, spearmint again!

LAMBDA PI MU

Wycoff, Jackson, Ross, McCutcheon
Lemmon, Wyant, Allen, Krause, Leaman, Reese, Rosenfield
Dr. Montgomery, Chubb, Sibley, Price, Gibbs, Shields, Coates, Miss Shields

Alene Allen
Marjorie Chubb
Elizabeth Coates
Cornelia Hockensmith
Esther Jackson
Eleanor Krause
Virginia Leaman
Jean Lemmon
Freda Lewin
Mary Jane McCutcheon
Virginia Mencken
Christine Price
Sally Reese
Betty Rosenfield
Ruth Ross
June Sibley
Ruth Wyant
Martha Wycoff

OFFICERS

President ..... Florence Gibbs
Secretary-Treasurer ..... Florence Shields
Faculty Members ..... { Miss Dorothy Shields / Dr. E. W. Montgomery

Field trips, discussions, the annual Tea Dance,
And settlement houses they greatly enhance;
At their Christmas party, with a large box of toys,
They play Santa Claus to poor girls and boys;
And the Student Loan Fund from the Tea Dance proceeds
Is just another of their many good deeds.
There is no social problem which they cannot undo—
These sociology majors of Lambda Pi Mu.

OMEGA

Schmitt, Weller, Nieser, Bright
Love, Totten, Dr. Doxsee, Feick, Starkey, Speer
Bogren, Caughey, Hays

Jeanette Bartels
Elva Bogren
Martha Bright
Gerda Bruun
Jane Caughey
Mary Cole
Gene Detwiler
June Feick
Gay Hays
Ivy Huetter
Kathryn Irwin
Genevieve Love
Louise McCalmont
Eleanor McKinley
Thelma Nieser
Margaret Perry
Mary Schmitt
Laura Sidwell
Betty Speer
Helen Starkey
Mary Jane Totten
Mary Bea Weibel
Rose Marie Weller
Alice Williams

Chairman: Jeanette Bartels

Program Committee: Jane Caughey, Gay Hays, Kathryn Irwin, June Feick

Quotation marks, semi-colons, descriptive words,
Short stories, essays, and "Minor Birds"—
A prize will be yours if your story's the best
Of all that are entered in Omega's contest.
And your pride will increase when you see it appear
In the literary magazine that is published each year.
Biographical sketches—figures old and new,—
Discussions, reports, and a book review . . .
Sunday afternoon tea—the melodious voice
Of Dr. Carll Doxsee, the "bard" of our choice.
Who reads to us poetry in a beautiful way
And makes us wish Sunday came every day . . .
But time marches on, and there's always the aim
To win next year's award and thereby gain fame.
Inspiration captivates each Omega lass
As she chews on her pencil while hurrying to class,
And later she finds that her story's the best
Of all that were entered in Omega's contest.

PHI PI

OFFICERS

President ....Beatrice Lynch
Vice President ....Ruth Davies
Secretary-Treasurer ....Janet Campbell
Faculty Member .....Dr. Nita L. Butler

Jane Caughey
Ruth Clark
Nancyann Cockerille
Hespie Godlove
Ann Hamilton Miller
Laura Mulkearn
Mae Oettinger
Helen Thomas

Togas, sandals, and the Pantheon's dome,
A glimpse of the greatness that was Rome—
Her customs the members of Phi Pi renew
At the annual banquet in style oh so true
That if even Augustus on the scene should appear,
Whose bi-millenium we celebrate this year,
He would think them noble Romans all
Who might have graced his spacious hall.

Miller, Oettinger, Mulkearn, Godlove, Thomas, Cockerille, Clark
Caughey, Campbell, Dr. Butler, Davies, Lynch

VERSE SPEAKING CHOIR

Bettijean Adams
Winifred Bliss
Jeanne Brill
Jean Burry
Jane Caughey
Violet Cook
Margaret Cooper
Barbara Cratty
Ruth Demmler
Gene Detwiler
Dora Diamond
Betty Jane Duckwall
Helen Finkel
Betty Henry
Dorothea Hunter
Esther Jackson
Mary Jane Kerr
Rachel Kirk
Virginia Lappe
Virginia Leaman
Ada Lee Mangum
Madge Miller
Mary Milne
Mary Ellen Ostergard
Margaret Perkins
Betty Rindlaub
Dorothy Ringler
Aethelburga Schmidt
Mary Schmitt
Ruth Seaman
June Siebert
Mary Alice Spellmire
Helen Starkey
Mary Lou Weber
Inez Wheldon

Duckwall, Miller, Seaman, Perkins, Schmitt, Mangum, Diamond, Siebert, Rindlaub, Leaman, Demmler, Schmidt, Hunter, Caughey, Cooper, Kirk

Miss Vanda E. Kerst, *Director*

Nursery rhymes, jingles, and lyrical verse,
Ballads, and folklore these girls must rehearse
For concerts at school and in cities afar
Where our choirs win acclaim since it's known that they are
The *first* college verse choirs. So their glory is won
And they're thought something new 'neath the sun;
But they really hark back to old Grecian days,
For the Greeks, too, used verse choruses in their plays;
The women's clubs over these choirs make a fuss—
Quite true is the line "How the women pursue us."
Their patience is great, they repeat with no pique—
"No pianos, no music, we don't sing—we *speak!!*"

FRENCH CLUB

Campbell, Ferralli, Sibley, McFetridge
Hackett, Krause, Finkel, Schreyer, Jensen, Gibson, Kinzer
Lynch, Miller, Lewis, Thompson, Kirkland, Chubb

Jeanette Bartels
Gerda Bruun
Janet Campbell
Marjorie Chubb
Jennie Ferralli
Helen Finkel
Genevieve Gibson
Eleanor Hackett
Millicent Hoyt
Esther Jackson
Mary Jensen
Caddie Lou Kinzer
Dorothy Kirkland
Patricia Krause
Beatrice Lynch
Lillian McFetridge
Nancy Over
Betty Rindlaub
Renee Schreyer
June Sibley

OFFICERS

President ..... Janet Lewis
Vice President ..... Madge Miller
Secretary-Treasurer ..... Edith Thompson
Faculty Members ..... { Mme. Jeanne Butler / Dr. Marion Griggs

Parlez-vous français? Mais vraiment, oui, oui!
You must belong to the French Club, you see,
Or else at the dinner no food you will get
Si le nom français for the food you forget.
At the annual bridge tea when you bid, "A spade!"—
If the French word you know, you need not be afraid.
They have great social poise when they say, "Ou, là, là, là!"
These girls never know how to make a faux pas.

DRAMATIC CLUB

Kramer, Demmler, Miss Kerst, Siebert, Irwin, Gibson, Schmidt, Mangum
Miller, Bauer, Godlove, Diamond, Mahaffey, Adams, Cook, Jensen, Milne,
Crawford, Watson, Rindlaub, Seaman, Kirk
Cooper, Wragg, Cratty, Duckwall, Brill, Henry, Scott, Bebertz, Kalish,
Healey, Starkey, Stochr, Shields, Leaman

OFFICERS

President ..... Dora Diamond
Vice President ..... Virginia Leaman
Secretary ..... Madge Miller
Treasurer ..... June Siebert

BOARD

Senior Member ..... Jeanette Bartels
Junior Member ..... Betty Rindlaub
Sophomore Member ..... Ruth Demmler

Diction, speech, enunciation, stage directions, casts,
Lighting, make-up, pronunciation, while production lasts . . . .
Dramatic Clubs may come and go and make no mark whatever,
Would-be actors storm and fret in every kind of weather;
But Pennsylvania College has a club that doesn't shirk—
Her drama jewels are just the type of gals who really work;
One major effort is their line of dramatic presentation,
And the way they do corral the men is shocking to the nation;
Six meetings, one each month you see, with cakes and tea to end them,
And entertainments by small groups,—you really must commend them;
Occasionally an actor or an actress who's the rage
Consents to come and call on them—entice them to the stage—
After which they go to dinner and from thence unto the Nixon
Where in peanut-heaven's portals they may listen with conviction;
Even radio is not immune from their aspiring aim—
No matter what the obstacle—they go on just the same.

MEMBERS OF DRAMATIC CLUB

Bettijean Adams
Alene Allen
Ruth Bauer
Margaret Bebertz
Jeanne Brill
Jane Byers
Louise Caldwell
Violet Cook
Margaret Cooper
Barbara Cratty
Betty Crawford
Margo Dignan
Betty Jane Duckwall
Genevieve Gibson
Hespie Godlove
Dorothy Hauk
Jo Anne Healey
Betty Henry
Kathryn Irwin
Mary Jensen
Helen Johnson
Jeanne Kalish
Rachel Kirk
Lois Kramer
Frances Mahaffey
Ada Lee Mangum
Eleanor Meanor
Mary Milne
Mary Ellen Ostergard
Florence Ray
Helen Wragg
Aethelburga Schmidt
Jane Scott
Ruth Seaman
Florence Shields
June Sibley
Helen Starkey
Lucile Stoehr
Jean Watson
Mary Bea Weibel
Rose Marie Weller

KAPPA TAU ALPHA

OFFICERS

President ..... Amy McBride
Business Manager ..... Alice Williams
Faculty Member ..... Mrs. Oclo M. Shaw

Dora Diamond
Eleanor Hackett
Freda Lewin
Lillian McFetridge
Beth Pensom

THESE girls of the debating team
Have arguments as their main theme;
And W and J,
Try as they may,
Cannot be their victors supreme.

Hackett, Lewin, Mrs. Shaw, Pensom
McBride, Williams

SPANISH CLUB

Macdonald, Wyant
Lemmon, Gibson, Mangum, Duckwall, White
Dunseath, Goff, McCutcheon

Betty Jane Duckwall
Margaret Dunseath
Genevieve Gibson
Dorothy Goff
Virginia Gunning
Dorothy Hauk
Patricia Krause
Jean Lemmon
Ada Lee Mangum
Mary Jane McCutcheon
Ruth Mengel
Virginia Slater
Lorine White

OFFICERS

President ..... Betty Macdonald
Vice President ..... Ruth Ross
Secretary-Treasurer ..... Ruth Wyant
Faculty Member ..... Miss Ruth Staples

Cervantes, Valera, Valdés, Calderón
The theatre, the novel, and music well-known,
Great poets, and statesmen, and towns we knew well—
Barcelona, Madrid and old Ter-u-el—
A study of Spain and the happy "fiesta,"
The province, the peasant, and of course the "siesta"—
All these are familiar to the student whose goal
Is to speak and converse in "español."
And should you say—"Senorita, do you also agree?"
Like a true Castellano, she would answer, "Sí, sí."

EPSILON CHI

Dr. Kinder, Bliss
Mahaffey, Ringler, Deemer, Tilghman
Stahl, Lohr, Spinning, Heline, Watson, Curry, Bauer

RUTH BAUER
JEAN CURRY
MYRTLE HELINE
JEANNE KALISH
HELEN LOHR
LETITIA MAHAFFEY
DOROTHY RINGLER
ALIDA SPINNING
VIRGINIA STAHL
JEAN WATSON

OFFICERS

President ..... WINIFRED BLISS
Vice President ..... MARY TILGHMAN
Secretary-Treasurer ..... MARY DEEMER
Faculty Members ..... { DR. J. S. KINDER / MRS. OLIVE O. HARRIS

THE members of this club need no hickory stick
To teach reading and writing and arithmetic;
For the little red schoolhouse no more is the rule—
It is shunned by these girls for a progressive school;
So the future of youth we now place in their hands,
For the problems of children each one understands.

BETA CHI

OFFICERS

President ..... Alma Mocker
Vice President ..... Hespie Godlove
Secretary-Treasurer ..... Martha Wycoff
Faculty Member ..... Dr. Helen Calkins

Ruth Mary Arthur
Jean Aungst
Gladys Bergmark
Millicent Hoyt
Esther Jackson
Jean Keenan
Virginia Kennedy
Louise Lean
Eleanor McKinley
Dorothy Ringler
Eleanor Schaffer
Mary Wolff

Cosines, graphs, cylinders, cones,
And X always equalling all the unknowns . . .
The mathematics club members are trick as can be,
And their numerous projects show versatility;
It's rumour'd around there was quite a fight
'Bout their mathematical version of Disney's "Snow White,"
And, if some of the Beta Chi members seemed mopey,
It's 'cause all of them wanted to be Dopey;
Their regular meetings are never a bore
With discussions, discourses, plays, and what's more—
There's that treasure hunt to be classed as real news,
—The treasure being found without aid of the clues!
Their spring dinner party is an annual event
As is their reward to the outstanding student;
We're amazed when we think that all this they can do:
We're appalled when we realize—they solve equations, too!

McFetridge, Arnold, Ringler, Hoyt, Krause, Kennedy, Jackson
Dr. Calkins, Mocker, Godlove, Wycoff

PRACTICE TEACHERS

Hauk, Dr. Kinder, Bright, Thompson, Schuetz, Bliss, Riddle, Mitchell, Livengood
Kirkland, Johnson, Lewis, Nieser, Deemer, Finkel, Godlove, Lynch
Ringler, Shields, Kleitz, Neel

Dr. James S. Kinder, *Supervisor*

"Keep quiet, Johnny!"—"Sit up, Mary Lou!"
This is what the practice teachers go through;
But before you conclude that their lives are so drab,
Consider their schedule—three classes, no lab.
But—just forty pupils whose praise they can sing,
A nice critic teacher to work with and bring
To their annual dinner—and then to the play
Where the practice teachers their acting display;
So these would-be teachers are really in clover—
They even get gifts from their class when it's over.
And they all admit that they really have fun;
They're sad as can be when their teaching is done.

ALLDERDICE

Jeanette Bartels
Martha Bright
Helen Finkel
Dorothy Hauk
Helen Johnson
Dorothy Kirkland
Janet Lewis
Mary Frances Livengood
Beatrice Lynch
Helen Mitchell
Virginia Neel
Thelma Nieser
Janet Riddle
Isabell Schuetz

PEABODY

Hespie Godlove
Ruth Kleitz
Florence Shields
Edith Thompson

WIGHTMAN

Winifred Bliss
Dorothy Ringler

ALLISON

Mary Deemer

Taylor Allderdice High School

ZETA KAPPA PSI

Arthur, Shoemaker, Hackett, Williams, Rindlaub, Duckwall, Boyer, Watson,
L. Mahaffey, M. L. Marks, Thompson, Henry
Campbell, Keister, Ray, F. Mahaffey, Cumbler

Beryl Bahr
Margaret Bebertz
Mildred Boyer
Ruth Clark
Fay Cumbler
Mary Deemer
Betty Jane Duckwall
Dorothy Geschwindt
Eleanor Hackett
Betty Henry
Margaret Jones
Jean Keister
Letitia Mahaffey
Frances Mahaffey
Mary Linn Marks
Sarah Marks
Mary Jane Marshall
Eileen McFetridge
Lillian McFetridge
Eleanor Meanor
Marjorie Murfin
Betty Rindlaub
Mary Lou Shoemaker
Jean Watson
Julia Wells
Alice Williams

OFFICERS

President ..... Florence Ray
Vice President ..... Leanore White
Secretary-Treasurer ..... Catherine Thompson
Faculty Member ..... Miss Helene Welker

Beethoven, Brahms, Chopin, and Strauss,
Il Trovatore, Aïda, Carmen, and Faust . . .
All operas, concerts, and symphonies
To the music students are "do - re - mi's";
They sing, play instruments, and so harmonize—
The one most gifted is awarded a prize.
Zeta Kappa Psi is a name well-known,
In its years on our campus its prestige has grown;
It's the music club of our hill-top college
And its aim and purpose is musical knowledge.

Athletics

ATHLETIC ASSOCIATION

Dignan, Pensom, Miss Errett
Starkey, Mitchell, Arthur, Baldwin

BOARD

President ..... HELEN MITCHELL
Secretary-Treasurer ..... BETH PENSOM
Senior Member ..... MARY BALDWIN
Junior Member ..... HELEN STARKEY
Sophomore Member ..... RUTH MARY ARTHUR
Freshman Member ..... MARGO DIGNAN
Faculty Adviser ..... MISS HELEN ERRETT

THE Athletic Association Board guides the annual sports events and athletic tournaments of the year.

Early last October Mountain Day was held for faculty and students alike at North Park. Everyone enjoyed good food, exciting relays, and most of all the annual student-faculty mushball game. Soon after this occasion, class hockey games began, culminating in the annual Army-Navy game on November 10. The A.A. Carnival, held on November 5 in the guise of a one-ring circus, was a big success, and the funds raised bought new sports equipment.

After Christmas basketball was begun with much enthusiasm by all four classes. The honorary Purple and White fray was held this year on March 21 at the East Liberty Presbyterian Church gymnasium.

In the spring a banquet was held off campus for the winning hockey and basketball teams. Several weeks following this event on Moving-Up Day, the Athletic Association awarded jackets, bracelets, and emblems to the students who had accumulated the required number of points.

HOCKEY

Close, Over, Pensom, Mitchell, Baldwin, Milne, Starkey, Wooldridge
Wycoff, Arthur, Cate, Dunseath, Meanor, Dignan, Williams, Ross, Gibney

CLASS GAMES

Juniors	7	Sophomores	6
Seniors	5	Freshmen	6
Juniors	5	Freshmen	1

Thus the Junior Team, captained by Beth Pensom and managed by Elva Bogren, was the winner.

HONORARY GAME

Army		Navy
Ruth Mary Arthur	L.W.	Helen Starkey
Alice Williams	C.F.	Helen Mitchell (C)
Margo Dignan	R.W.	Gene Detwiler
Mary Baldwin (C)	C.H.	Beth Pensom
Margaret Dunseath	L.F.	Mary Milne
Eleanor Meanor	R.F.	Margaret Perry
Ruth Ross	G.	Susan Wooldridge
Martha Wycoff, Nancy Over	Subs.	Elsie J. Close, Jean Cate

Honorary Member—Mary Ann Gibney

BASKETBALL

Finkel, Wolff, Close, Mitchell, Baldwin, Patton, Williams
Wooldridge, Pensom, Fitzwilson, Cate, Slocum
Dignan, Arthur, Ludlow, Ross, Dunseath

HONORARY GAME

Purple—36		White—36
Alice Williams	F.	Margaret Dunseath
Helen Mitchell (C)	F.	Beth Pensom
Caddie L. Kinzer	F.	Betty Slocum
Jane Viehman	G.	Mary Baldwin (C)
Eleanor Meanor	G.	Ruth Mary Arthur
Betty J. Oliver	G.	Margo Dignan

SUBSTITUTES

Gladys Patton	Helen Starkey
Marjorie Chubb	Elaine Fitzwilson
Betty Rindlaub	Kay Cuthbert

CLASS TEAMS

SENIOR		JUNIOR
Helen Mitchell	F.	Helen Starkey (C)
Betty Slocum	F.	Beth Pensom
Dorothy Ringler	F.	Alice Williams
	F.	Ruth Ross
Mary Baldwin (C)	G.	Kay Cuthbert
Larry Sidwell	G.	Totty Hoyt
Chita Cate	G.	Mary Milne
Helen Finkel	G.	Betty Rindlaub
Sally Marks	G.	Betty Jane Oliver
Marjorie Chubb	G.	Florence Ray
Eleanor Meanor	G.	
Martha Wycoff	G.	

SOPHOMORE		FRESHMAN
Margaret Dunseath (C)	F.	Elaine Fitzwilson (C)
Caddie L. Kinzer	F.	Gladys Patton
Jean Cate	F.	Dorothy Oliver
Mary Wolff	F.	Julia Wells
Ruth Mary Arthur	G.	Margo Dignan
Jane Viehman	G.	Susan Wooldridge
Nelle Rose Richards	G.	Mary Ann Gibney
Anne Ludlow	G.	Jane O'Neill

SCORES

Senior	32	Junior	32
Senior	51	Freshman	41
Senior	49	Sophomore	33

For the second successive year, the seniors were victorious in the class tournament.

TENNIS

Baldwin, Mitchell, Over
Arthur

As soon as warm weather arrives, the two tennis courts are lined, and balls begin flying across the nets. A tournament is held each spring, and the winner receives a cup on Moving-Up Day. Helen Mitchell was proclaimed champion last spring.

SWIMMING

Aquatic enthusiasts spend their free moments at Frick Training School pool. Swimming is considered a minor sport, but many students take an active part in it.

VOLLEYBALL

Arthur, Ross, Pensom, Close, Mitchell, Baldwin, Williams, Wooldridge, Dunsearth

Each year volleyball increases in popularity. Color games are played throughout the season—blue, green, gold, yellow, and red banners striving for supremacy.

ARCHERY

Twice a week Robin Hood devotées aim at a multi-colored target on the hockey field. This sport is always a sure sign of spring.

HORSEBACK RIDING

The equestrian - minded students ride in a tan roadster to the North Park riding stables during favorable weather in the fall and spring. (Note Winnie Bliss and Gay Hays in boots and breeches.)

The students on horseback are Kay Rockefeller, left, and Ada Lee Mangum, right.

Here is Miss Helen Errett, physical education instructor, who owns the tan roadster. Behind her is "George" from the North Park stables.

PING PONG

Above Miss Marks' office on the third floor of Berry Hall there has been all year a considerable amount of shuffling about over the floor, as ping pong players scurry after bouncing celluloid balls. A long, exciting contest was held throughout the winter months, the cup of victory finally going to Hespie Godlove.

BASEBALL

Cate, Harkless, Dignan, Archer, Williams, Ross, Dunseath
Close, Arthur, Pensom

Up on the field behind Woodland Hall is the baseball diamond, where spring is ushered in with great zeal and vigor. Color games are played as in basketball and volleyball.

BADMINTON

Arthur Close, Pensom, Dunseath

Like ping pong, badminton has received an extra impetus this season also. It has proved exciting not only to old hands at the game, but to newcomers as well. In the ladder tournament Beth Pensom came out on top.

"I'll sit by a cozy fire and knit,
When I have grown old—
To my children's children I'll recite
All my adventures bold,
And they will sit upon the floor,
All ninety-five, and beg for more—"

Berry Hall
in the
1860's

Tradition

Charm

ELIZABETH COATES

ELEANOR MEANOR

Senior

MARY MILNE

Junior

Charm

FLORENCE RAY

Charm

MARGARET CHRISTY

Sophomore

JANE BYERS

Freshman

ALL IN

Mountain Day, 1937

Pitt celebration

Army-Navy Game

Dormitory group at Christmas time

ONE YEAR!!!

1937

September 24—Y.W.C.A. Get-Acquainted Party
—so that all the big sisters could meet all the little sisters.

September 27—Matriculation Day
—when the Freshmen were formally welcomed more than once.

October 1—Faculty-Student Reception
—to welcome new faces and renew old friendships after a strenuous summer.

October 2—Mountain Day
—at North Park. A day of picnicking for both students and faculty.

October 9—Big-Little Sister Dance
—under the leadership of Y.W. and this year centered about the "big apple."

October 27—Color Day and Song Contest
—when the Freshmen won their colors and the Seniors their box of chocolates!

October 29—S.G.A. Hallowe'en Party
—held to lure back the ghosts of Berry Hall and proclaim a costume winner!

November 3—Practice Teachers' Dinner and Entertainment
—to smooth over difficulties in the classroom and make new acquaintances.

November 5—A.A. Carnival
—complete with sawdust ring, animal trainers, and several sideshows.

November 10—Army-Navy Game
—the honorary tournament for all hockey fans.

November 12-13—Fall Dances
—resplendent in autumn colors and good music.

November 19-20—Speech Majors' Play
—"The Devil in the Cheese"—shipboard, desert island, etc.

Thanksgiving Vacation

December 12—Christmas Pageant
—"The Nativity"—tableaux and Glee Club numbers.

December 16—Christmas Dinner and Dance in Woodland Hall
—with gifts, ice-blue decorations, and glittering holiday spirit.

Christmas Vacation

STILL MORE

Receiving line

PROM COMMITTEE

Ruth Wyant, *Chairman*
Mary Jane McCutcheon
Mary Jane Totten
Betty Crawford
Patricia McClintock

JUNIOR PROM

Schenley Hotel Ballroom
Friday, February 18
Music by Reggie Childs

EVENTS!!!

1938

January 14—"Knave vs. Knight"

—an original melodrama presented by members of the Verse Speaking Choir.

February 14—Valentine Dinner and Faculty Take-Off

—wonderful food, surprise gifts for house students, Valentine hearts everywhere, and then the entertainment—enjoyed by culprits and victims alike!

February 18—Junior Promenade

—this year at the Schenley, a completely successful and most enjoyable event. (A bow to the chairman, Ruth Wyant!)

February 19—Lambda Pi Mu Tea Dance

—in Woodland Hall, informal, refreshments served, and a door-prize.

March 18-19—Dramatic Club Play

—"Mary, Mary, Quite Contrary"—presented by club members and local college men.

March 21—Purple and White Game

—at East Liberty Presbyterian Church gymnasium for all basketball enthusiasts.

March 23-24—Verse Speaking Choir Performance

—featuring MacLeish's "The Fall of the City".

March 29—April 4—Verse Choir Trip

—to Washington, Richmond, Williamsburg and points south in a Greyhound bus.

Spring Vacation

April 9—Arrow Tea Dance and Raffle

—sponsored by the staff to provide an afternoon of fun, and also raise additional funds.

April 20—"Orpheus and Eurydice"

—opera presented at Foster Memorial by vocal soloists, the Glee Club and modern dancing classes.

April 29-30—Visual Education Conference

—held on the campus to exhibit new trends in modern education facilities and in psychology of teaching.

SPRING

May Day baskets—Leanore White, Eleanor Meanor, Jane Miller and Dorothea Hunter

Memorial Day picnic

FEVER!!!

May 1—May Baskets

—for seniors in the dorm from early-rising freshmen.

May 7-8—Retreat for Y.W. Cabinets and S.G.A. Boards

—an opportunity for old ideas to be revised and new ones offered for the benefit of the coming year.

May 8—Mother's Day Tea

—in Woodland Hall for parents of dormitory students.

May 14—High School Day

—to exhibit the campus nooks of interest to high school seniors.

May 19—Installation Day

—when all the old officers relinquished their gavels and minute books into new hands.

May 21—Spring Dance

—when the campus abounded in lighted lanterns and re-echoed swing music from two dance floors.

May 26—Senior Dinner

—given in Woodland Hall; when engagements were announced and yearbooks distributed.

May 27—Moving-Up Day

—when chapel seats were tearfully given up by seniors, but exultantly passed on by underclassmen; also a miniature Color Day.

May 27—Commencement Recital

—presented by music majors, an evening of brilliant piano numbers, violin solos, and vocal selections.

May 30—Memorial Day Picnic

—up on the hockey field for dormitory students: the first picnic of the season.

June 9-10—Senior Play

—"School for Husbands" by members of the senior class, given outdoors in the sunken garden.

June 11—Senior Breakfast, Alumnae Day, Illumination Night

—a full day of excitement for the seniors, culminating in the annual rose chain and lantern procession at dusk.

June 12—Baccalaureate and Commencement Vespers

—sermon at Calvary Episcopal Church by Dr. E. J. Van Etten; Vespers by Dean N. R. High Moor.

June 13—Commencement Exercises and Luncheon

—the last event. Address by Dr. Albert W. Beaven, followed by presentation of diplomas and the annual luncheon in Woodland Hall.

SENIOR SONG

Alma Mater, strong and true,
Guiding us our whole life through—
Guarding youth and spirit, too,
P. C. W.
We, our chalice raised on high,
Time of parting nigh,—
We, thy daughters, pledge anew
To keep our trust with you.

SENIOR CLASS OFFICERS

President . . . . . Marjorie Chubb
Vice-President . . . . . Eleanor Krause
Secretary . . . . . Edith Thompson
Treasurer . . . . . Martha Wycoff
A. A. Representative . . . . . Mary Baldwin
Honorary Member . . . . . Miss Effie L. Walker

Activities

Advertisements

SENIOR ACTIVITIES

ALLEN, ALENE ..... **Pittsburgh**

Social Service Major
Class President, II
Junior Prom Committee, III
Chairman Permanent Nominating Committee, IV
Student-Faculty Committee, II
Y.W.C.A. Publicity Chairman, II
Freshman Commission
Class Nominating Committee, III
Pennsylvanian Staff, IV
Tea Dance Committee, IV
Settlement Work, III, IV
Lambda Pi Mu, III, IV
Dramatic Club, I, II, III, IV; Board Member, II
Den Committee, I
"The Wonder Hat", I

ARNOLD, KATHRYN ..... **Sharpsburg**

Chemistry Major
President Mu Sigma Chi, IV; Member, III
Arrow Staff, I, II, III
Dramatic Club, I, II, III, IV
Class Nominating Committee, II

BALDWIN, MARY ..... **Edgewood**

Liberal Arts Major
Arrow Staff, IV
Pennsylvanian Staff, II
Handbook Committee, II
Permanent Nominating Committee, II
A.A. Representative, IV
Hockey, I, II, III, IV; Captain, III, IV
Honorary Hockey Team, III, IV; Captain, IV
Basketball, I, II, III, IV; Captain, III, IV
Honorary Basketball Team, II, III
Volleyball, II, III, IV
Tennis, III, IV
Big Sister, III

BARTELS, JEANETTE ... **Parkersburg, W. Va.**

English Major
Ohio University, I, II
Chairman Omega, IV; Member, III
Pennsylvanian Staff, IV
Minor Bird Staff, IV
Arrow Staff, III, IV
Dramatic Club, III; Board Member, IV
French Club, IV
Christmas Pageant, III, IV
Spring Dance Committee, III
Verse Speaking Choir, III
Y.W.C.A. Publicity Committee, III
Chairman House Valentine Dinner, IV
Big Sister, IV
Dean's List, III, IV

BLISS, WINIFRED ..... **Beaver**

Education Major
Geneva College, I, II
President Epsilon Chi, IV; V. Pres., III
Library Committee, IV
Chairman Prom Breakfast, IV
House Permanent Nominating Committee, IV

BODE, MARJORIE ..... **Wilkinsburg**

Liberal Arts Major
University of Michigan, I
President German Club, IV; Member, II, III
Minor Bird Staff, II
Arrow Staff, II, III
Advertising Manager Pennsylvanian, IV
French Club, II
Community Fund Committee, III
Vocational Committee, III
Dean's List, II, III, IV
Chairman Fashion Show, III

BOYER, MILDRED ..... **Johnstown**

Liberal Arts Major
Allegheny College, I, II
President Glee Club, IV; Member, III
Zeta Kappa Psi, IV
German Club, IV
Big Sister, IV

BRIGHT, MARTHA ..... **Emsworth**

English Major
Editor of "Pennsylvanian", IV
Editor of "Minor Bird", III
Student Government Treasurer, II; Board Member, I, III
Student Hostess, III, IV
Freshman Commission
Arrow Staff, I, II, III
Omega, III, IV
Dramatic Club, III
Glee Club, II, III, IV
Phi Pi, I, II
Big Sister, III, IV
Dean's List, II, III, IV
Sophomore Honors
Christmas Pageant, IV
Board of Publications, III, IV

CATE, CYNTHIA ..... **Pittsburgh**

Biology, History Major
Y.W.C.A. Cabinet, IV
Chairman Big-Little Sister Dance, IV
Mu Sigma Chi, III; Treasurer, IV
I.R.C., IV
Hockey, I, II, III, IV; Honorary Team, I
Basketball, I, III, IV
Volleyball, I, III, IV
Badminton, III
Big Sister, II, III, IV
Dean's List, IV

CAUGHEY, JANE ..... **Warren, Pa.**

English Major
Glee Club, I, II
Zeta Kappa Psi, II, III
Address Book Committee, II
Arrow Staff, II, III
Omega, III, IV
Phi Pi, III, IV
Verse Speaking Choir, IV
Curriculum Committee, IV
Student Hostess, IV
Dean's List, IV

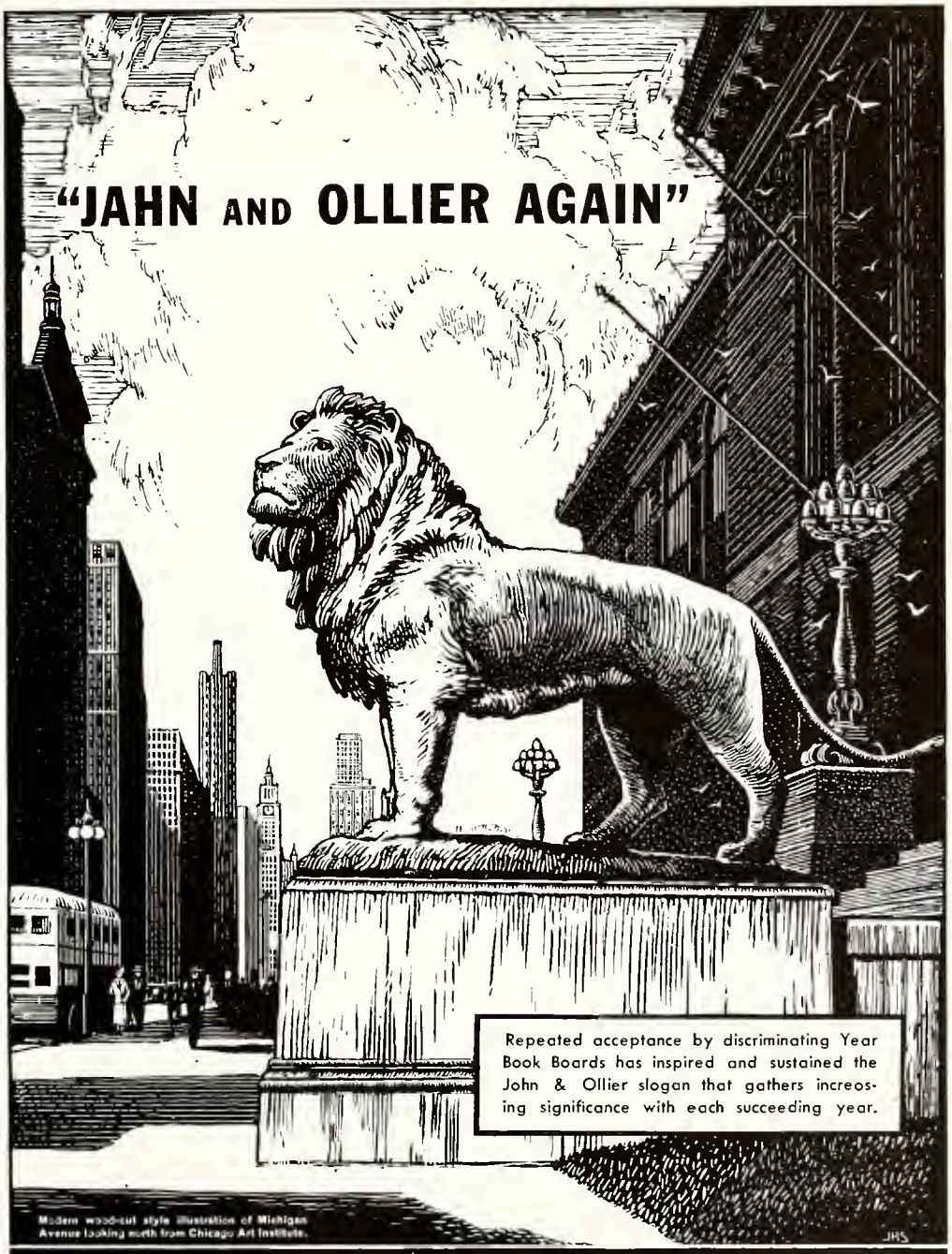

JAHN & OLLIER ENGRAVING CO.

817 West Washington Blvd., Chicago, Ill. - Telephone MONroe 7080

Commercial Artists, Photographers and Makers of Fine Printing Plates for Black and Colors

SENIOR ACTIVITIES (Continued)

CHUBB, MARJORIE ..... **Pittsburgh**

Sociology Major
Class President, IV
Class Secretary, I
Faculty-Student Council, IV
Student Government Secretary, III; Board Member, IV
Y.W.C.A. Cabinet, II, III
Freshman Commission
Lambda Pi Mu, II, III, IV
French Club, IV
Tea Dance Committee, II
Basketball, I, III, IV
Volleyball, II
Dean's List, IV

COATES, ELIZABETH ..... **Wilkinsburg**

History, Social Service Major
Student Government President, IV; Board Member, II
Y.W.C.A Cabinet, III
Arrow Staff, II, III
Curriculum Committee, I
Permanent Nominating Committee, III
Tea Dance Committee, III
I.R.C., II, III, IV
French Club, II
Lambda Pi Mu, III, IV
Dramatic Club, I
Kappa Tau Alpha, III
Big Sister, IV
Board of Publications, IV
"Lady Windemere's Fan", I
Dean's List, II, III, IV
Sophomore Honors

DEEMER, MARY ..... **Wilkinsburg**

Education Major
Glee Club, I, II
String Ensemble, I, IV
Epsilon Chi, III, IV
Den Committee, IV
Dean's List, IV
Ping Pong, I
Badminton, II
Christmas Pageant, I, II
Spring Recital, I, IV

DIAMOND, DORA ..... **Pittsburgh**

Speech Major
President Dramatic Club, IV; Sec'y, III; Member, I, II
German Club, I, II, III
Debating Team, II, III
"The Wonder Hat", I
"Death Takes a Holiday", II
"Bill of Divorcement", III
"The Devil in the Cheese", IV
"Mary, Mary, Quite Contrary", IV
Verse Speaking Choir, III, IV
Senior Play Committee
Big Sister, III, IV
Dean's List, II, III, IV
Sophomore Honors

FINKEL, HELEN ..... **Pittsburgh**

History, French Major
Handbook Editor, IV
Vice President I.R.C.; Member, II, III
French Club, II, III, IV
May Day Dance Committee, I
Forum Chairman, III
Hockey, I, II
Basketball, I, II, IV
Verse Speaking Choir, II, III, IV
Dean's List, II, III, IV
Sophomore Honors

GIBBS, FLORENCE ..... **Pittsburgh**

Sociology Major
President Lambda Pi Mu, IV; Member, II
Arrow Staff, I, II; News Editor, IV
Settlement Work, I, II, IV
Delegate to SCM Conference, IV
Delegate to Government Conference, II, IV
I.R.C., II
Curriculum Committee, I
Forum Program Committee, III
Class Nominating Committee, II
Big Sister, II, IV
Dean's List, IV

GODLOVE, HESPIE ..... **St. Louis, Mo.**

English Major
Washington University, I, II
Phi Pi, III, IV
Vice President Beta Chi, IV; Member, III
Dramatic Club, IV
Glee Club, III
Chairman Den Committee, IV
Volleyball, III, IV
Ping Pong, III, IV

GRIFFITH, HELEN ..... **Parkers Landing**

Biology Major
House Board, III
Arrow Staff, III
Secretary Mu Sigma Chi, IV; Member, III
Glee Club, I, II
Big Sister, III

HAUK, DOROTHY ..... **Duquesne**

History Major
President I.R.C., IV; Member, II, III
Pennsylvanian Staff, IV
Vice President Woodland Hall, III; Board Member, I, IV
Chairman Class Song Committee, II, III, IV
Chairman House Nominating Committee, IV
House Social Committee, III, IV
Basketball Manager, IV
Big Sister, III

HAYS, GAY ..... **Monongahela**

History Major
I.R.C., II, III, IV
Omega, III, IV
Dramatic Club, I, II, III, IV

The Devil In The Cheese

BY TOM CUSHING

Presented by the Speech Department
of
PENNSYLVANIA COLLEGE FOR WOMEN
November 19-20, 1937

•

THE CAST

Mr. Quigley, of Kansas ..... DORA DIAMOND
Mrs. Quigley ..... MADGE MILLER
Goldina Quigley ..... ELEANOR MEANOR
Jimmie Chard ..... BETTY RINDLAUB
Dr. Pointell Jones ..... HELEN STARKEY
Chubbock ..... RUTH SEAMAN
Father Petros ..... JUNE SIEBERT
Constantinos ..... VIOLET COOK
The Little God Min ..... MARGARET COOPER, ROSE MARIE WELLER
An Idea of Mr. Quigley ..... ADA LEE MANGUM
A Gorilla ..... JEANNE BRILL
Monks: MARY ELLEN OSTERGARD, RUTH DEMMLER, AETHELBURGA SCHMIDT, RACHEL KIRK, MARY MILNE, ADA LEE MANGUM
Shepherds ..... JEANNE BRILL, BARBARA CRATTY
Men .. INEZ WHELDON, JUNE SIBLEY, HESPIE GODLOVE
Friends of Goldina's: BETTY HENRY, BETTIJEAN ADAMS, MARY JANE DALEY
Cannibals: BARBARA CRATTY (Chief), MARGARET BEBERTZ, BETTY EASTWOOD

SCENES OF THE PLAY

Act I. The Monastery of Meteora
Act II. Inside Goldina's Head
Act III. The Monastery of Meteora
Time: The Present

Staged by VANDA E. KERST

•

THE STAFF

Prompters ..... MADGE MILLER, FLORENCE RAY
Costumes ..... PLAY PRODUCTION CLASS
Publicity ..... MADGE MILLER, MARY MILNE, RUTH DEMMLER
Properties ..... RACHEL KIRK, RUTH DEMMLER, MARY MILNE

ADELE'S

Women's Apparel

HAZEL 4420

5861-63 Forbes Street

Miss Conley's School
FOR YOUNG WOMEN

Secretarial

6214 Walnut Street, E. E., Pittsburgh, Pa.

Two Semesters — Next Class September 12

Enrollment restricted to one hundred students with good preparatory records

CINÉ-KODAK EIGHT..

The Economy Home Movie Camera

GIVES you good movies—from the first—of sports, parties, school fun of all kinds—at a minimum of expense. A 25-foot roll of film costs only $2.25, black-and-white finished, ready to show, and Kodachrome full-color movies cost but slightly more per scene. Cine-Kodak Eight is priced as low as $34.50. Come in and see sample movies.

EASTMAN KODAK STORES, Inc.
606 Wood Street — Pittsburgh, Pa.

SENIOR ACTIVITIES (Continued)

Glee Club, I, II
Y.W.C.A. Social Committee, II
Big Sister, II

HUNTER, DOROTHEA ..... **Pittsburgh**
Biology Major
Allegheny College, I, II
Verse Speaking Choir, IV

JOHNSON, HELEN ..... **Uniontown**
History, German Major
Arrow Staff, I, II, III, IV
Pennsylvanian Staff, II, IV
Student Government Board, IV
Woodland Hall Board, II
I.R.C., II, III; Sec'y-Treas., IV
Class Song Committee, IV
Dramatic Club, I, II, III, IV
"The Wonder Hat", I
Verse Speaking Choir, II
Big Sister, III
Dean's List, II, III, IV

KIRKLAND, DOROTHY ..... **Pittsburgh**
French, English Major
French Club, II, III, IV
Glee Club, III, IV
Arrow Staff, III, IV

KLEITZ, RUTH ..... **Pittsburgh**
History Major
Glee Club, I, II, III, IV
German Club, I, II
I.R.C., III, IV
Ping Pong, II
Song Committee, II
Big Sister, III
Dean's List, III, IV

KRAMER, LOIS ..... **Pittsburgh**
Psychology Major
Student Government Board, III, IV
Chairman Honor Committee, IV
Y.W.C.A. Cabinet, IV
Freshman Commission
"Another Language", II
"The Wonder Hat", I
I.R.C., III, IV; Sec'y, II
Dramatic Club, I, II, III, IV
Verse Speaking Choir, III
Christmas Pageant, I, II, III
Modern Dancing Recital, II, III
Big Sister, III, IV
Dean's List, II, III, IV
Sophomore Honors

KRAUSE, ELEANOR ..... **Philadelphia**
Sociology Major
Chairman Tea Dance, IV
Glee Club, I
Mu Sigma Chi, III
Lambda Pi Mu, IV
Class Vice President, IV
Curriculum Committee, III
Spring Dance Committee, III

LEAMAN, VIRGINIA ..... **Etna**
Social Service Major
Y.W.C.A. Cabinet, IV
Business Manager Arrow, IV; Staff, I, II, III
Vice President Dramatic Club, IV; Member, I, II, III
Lambda Pi Mu, II, III, IV
Tea Dance Committee, IV
Hand Book Committee, II
Hockey, I, II
Dean's List, II, III, IV
Sophomore Honors

LEMMON, JEAN ..... **Pittsburgh**
Sociology Major
Sweet Briar College, I, II
Spanish Club, III, IV
Lambda Pi Mu, III, IV
Y.W.C.A. Social Committee, III
Chairman Spring Dance, III

LEWIS, JANET ..... **Pittsburgh**
French, History Major
President French Club, IV; Member, II, III
I.R.C., III, IV
Den Committee, III

LIVENGOOD, MARY FRANCES ..... **Uniontown**
History Major
I.R.C., II, III, IV
House Nominating Committee, II

LYNCH, BEATRICE ..... **Pittsburgh**
French, Latin Major
President Phi Pi, IV; Member, I, II, III
French Club, I, II, IV; V. Pres., III
I.R.C., III, IV
Vocational Committee, IV
Spring Dance Committee, II
Dean's List, II, III, IV

McCALMONT, LOUISE ..... **Pittsburgh**
English Major
Chairman Fall Dance, II
Spring Dance Committee, III
Omega, II, III, IV
Chairman Smoking Room Committee, IV
Glee Club, I
Chairman Junior Tea, I

McCUTCHEON, MARY JANE ..... **Pittsburgh**
Social Service Major
Junior Prom Committee, IV
Fall Dance Committee, I, IV
Valentine Dinner Committee, II
Lambda Pi Mu, III, IV
Spanish Club, IV

First, The Blade
Then, The Stalk
Then, The Full Corn

(This is the Natural Process)

Same thing in School Life—
School · College · University
Then Business or Profession

Whatever your career—

the ethics of Profession
or the grim struggle of Business

will require

Good Printing and Binding

WILL YOU REMEMBER US
WHEN YOUR TIME COMES ?

PITTSBURGH PRINTING COMPANY

530-34 FERNANDO ST., PITTSBURGH, PA. GRant 1950-1951

SENIOR ACTIVITIES (Continued)

MACDONALD, MARY ELIZABETH . . Pittsburgh

Spanish, English Major
President Spanish Club, IV; Member, II, III
Glee Club, I, II
Arrow Staff, IV
Big Sister, II, III
Song Committee, II, III, IV
Valentine Entertainment Committee, I
Freshman Entertainment Committee, I
Fall Dance Committee, I, II

MARKS, SARAH . . . . . Saltsburg

History Major
President Y.W.C.A., IV; V. Pres., III; Sec'y, II
Chapel Committee, III
Class Secretary, III
Golf Team, III
I.R.C., II, III, IV
Glee Club, I, II, IV
Mu Sigma Chi, III
Zeta Kappa Psi, IV
Song Committee, II, III, IV
Dean's List, III
Sophomore Honors

MEANOR, ELEANOR . . . . . Coraopolis

Speech Major
President Woodland Hall Board, IV; Member, II
Junior Prom Chairman, III
A.A. Board, II, III
Hockey, I, II, III, IV
Basketball, I, II, III, IV
Arrow Staff, II, IV
Pennsylvanian Advertising Staff, IV
Minor Bird Staff, II
Verse Speaking Choir, III
Student Government Board, IV
Big Sister, IV
Beta Chi, I, II
Kappa Tau Alpha, I, II, III
Dramatic Club, II, III, IV
Song Committee, I, II, III, IV
Chairman Junior Pot Pourri, III
"Death Takes a Holiday", II
"Brittle Heaven", III
"The Devil in the Cheese", IV

MENCKEN, VIRGINIA . . . . . Pittsburgh

Social Service Major
Sweet Briar College, I
Lambda Pi Mu, II, III, IV
Big Sister, III
Settlement Work, I, II, III

MITCHELL, HELEN . . . . . Poland, Ohio

History Major
President Athletic Association, IV; Board, I, III
Hockey, I, II, III, IV
Basketball, I, II, III, IV; Captain, I
Tennis, I, II, III, IV; Champion, IV
Baseball, I, II
Volleyball, I, II, III, IV
Pennsylvanian Staff, IV
I.R.C., II, III; Treasurer, IV
Freshman Chairman
Faculty-Student Council, I, IV
Big Sister, III, IV

NEEL, VIRGINIA . . . . . Pittsburgh

History Major
Y.W.C.A., I, II, III, IV
I.R.C., II, III, IV

NIESER, THELMA . . . . . Pittsburgh

English Major
Editor of "Arrow", IV; Staff, II, III
Pennsylvanian Staff, II
Omega, III, IV
German Club, II, III
Student-Faculty Committee, IV
Board of Publications, IV
Dean's List, III, IV

PERRY, MARGARET . . . . . Pittsburgh

English Major
Chairman Chapel Committee, IV
Class President, III
Student-Faculty Committee, III
Omega, III, IV
Arrow Staff, III
Curriculum Committee, II
Minor Bird Staff, I
Glee Club, I, II
Hockey, I, II, IV
Pennsylvanian Staff, II
German Club, II
Big Sister, III, IV
Y.W.C.A. Cabinet, IV
Dean's List, II, III, IV
Sophomore Honors

PETTY, BARBARA . . . . . Pittsburgh

Chemistry Major
Mu Sigma Chi, III, IV
Dance Committee, II
Glee Club, I, II
Horseback Riding, II, III

PIERCE, ELISA . . . . . Dravosburg

Sociology Major
Vassar College, I
Chairman Spring Dance, II
Fall Dance Committee, III
Dormitory Fire Captain, IV

PRICE, CHRISTINE . . . . . Pittsburgh

Sociology Major
Wells College, I, II
Chairman Dormitory Open House, IV
Tea Dance Committee, IV
Lambda Pi Mu, IV

REESE, SARAH . . . . . Washington, Pa.

Social Service Major
Washington Seminary, I, II
German Club, III, IV
Omega, III, IV
Glee Club, III
Fall Dance Committee, IV

RIDDLE, JANET . . . . . Edgeworth

History Major
I.R.C., IV
Y.W.C.A., I, II, III, IV

Ford

LINCOLN-ZEPHYR-LINCOLN

McKINLEY-GREGG

Pittsburgh's Largest Ford Dealers

SALES AND SERVICE
Forbes St. and Murray Ave.

PARTS AND SERVICE
5803 Center Ave.

NEW AND USED CAR DEPT.
5838 Baum Blvd.

MOntrose 8678

Any Service ◆ *Any Car* ◆ *Any Time*

24 HOUR SERVICE : : : WE NEVER CLOSE

Largest Complete Stock of Ford Parts

Compliments of

W. W. Wattles & Sons Company

517 Wood Street
PITTSBURGH

The 25-Year Old
Trousseau House of Pittsburgh

Zentler

Interpreting Modern Moods in

Lingerie, priced from $2.00.
Housecoats for all purposes.
Handkerchiefs for the entire family.
Linens to please "the particular."

Monogramming—the very best.

ZENTLER SHOP

Jenkins Arcade, Pittsburgh, Pa.

SENIOR ACTIVITIES (Continued)

RINGLER, DOROTHY ..... **West Homestead**

Elementary Education Major
Beta Chi, II, III, IV
Epsilon Chi, III, IV
Basketball, I, II, III, IV
Volleyball, II, III, IV
Hockey, II, III
Baseball, I, II, III, IV
Badminton, III

SCHAEFER, PHYLLIS ..... **Beaver**

Psychology Major
House Board, III, IV
Christmas Dance Committee, III, IV
Secretary Y.W.C.A., IV
Curriculum Committee Chairman, IV
Fall Dance, IV
I.R.C., II, III, IV
Dean's List, III, IV

SCHMITT, MARY ..... **New Alexandria**

Psychology, English Major
Verse Speaking Choir, III, IV
Omega, III, IV
Christmas Dinner Committee, III
Christmas Pageant, III
Pennsylvanian Staff, IV
Zeta Kappa Psi, IV
Minor Bird Staff, III
Big Sister, III, IV

SCHUETZ, ISABELL ..... **Pittsburgh**

History Major
I.R.C., II, III, IV

SHIELDS, FLORENCE ..... **Avalon**

Sociology Major
Sec'y-Treas. Lambda Pi Mu, IV; Member, III
Dramatic Club, III, IV
Tea Dance Committee, IV
Arrow Staff, III, IV
Valentine Dinner Committee, IV
Song Committee, III
Settlement Work, III

SIDWELL, LAURA JANE ..... **Wilkinsburg**

English Major
Wheaton College, I
Hockey, II, III
Omega, III, IV
Fall Dance Committee, III

SLOCUM, MARY ELIZABETH ..... **Pittsburgh**

History Major
Chairman Vocational Committee, IV
Dramatic Club, I, II, III, IV
Secretary I.R.C., III; Member, I, II, IV
Glee Club, I, II, III
Spring Dance Committee, II
Basketball, I, II, III, IV
Big Sister, II, IV
Class Nominating Committee, III

THOMAS, HELEN ..... **Pittsburgh**

History Major
Editor of Address Book, IV
I.R.C., II, III, IV
Phi Pi, III, IV
Volleyball, II
Chairman Valentine Dinner Committee, IV; Member, III
Arrow Staff, III, IV

THOMPSON, EDITH ..... **Pittsburgh**

History, French Major
Class Secretary, IV
Glee Club, I, II, III, IV
Chairman Library Committee, IV; Member, III
Sec'y-Treas. French Club, IV; Member, II, III
I.R.C., II, III, IV
Ping Pong, I, II
Dean's List, II, III, IV
Sophomore Honors

WALLACE, DOROTHY ..... **Pittsburgh**

Psychology Major
Washington Seminary, I, II
Rose Chain Committee, III
Dean's List, III, IV

WHITE, LEANORE ..... **Uniontown**

Music History Major
Glee Club, III
Song Committee, III
I.R.C., II, III, IV
Pennsylvanian Staff, II
Dramatic Club, I, II, III, IV
Vice President Zeta Kappa Psi, IV; Member, I, II, III
Library Committee, I
String Ensemble
Spring Recital, I, II, III
Commencement Recital, IV

WRAGG, HELEN ..... **Pittsburgh**

Biology Major
Chairman Forum Committee, IV
Arrow Staff, II, III
Dramatic Club, I, II, III, IV
Big Sister, III
Glee Club, I, II, III

WYCOFF, MARTHA ..... **Pittsburgh**

Social Service, History Major
French Club, II
Sec'y-Treas. Beta Chi, IV; Member, III
Lambda Pi Mu, II, III, IV
Class Treasurer, IV
Library Committee, II
Handbook Committee, III
Hockey, I, II, III, IV
Volleyball, III, IV
Basketball, III, IV
Tennis, III, IV
Big Sister, IV

95th BIRTHDAY

This institution will celebrate its 95th birthday, September of this year. 95 years ago, before the railroads were in Pittsburgh, the Presbyterian Book Store was established.

We cordially invite you to visit the store and see what the Presbyterian Church has in the way of a denominational book store.

We carry a complete line of religious books and the best in secular literature.

Presbyterian Book Store

Granite Building
Sixth Avenue & Wood Street
PITTSBURGH, PA.
Atlantic 0539

dorothy waring

224 SOUTH HIGHLAND AVENUE · PITTSBURGH, PA.

Grace Martin's School

"a school discriminate"

Secretarial for Young Women

16th, 17th and 18th floors, Keenan Building
Pittsburgh, Pa.

New classes will begin Monday, Sept. 12, 1938

JUNIOR ACTIVITIES

Archer, Helen ..... **Pittsburgh**

Chemistry Major
Arrow, I, II
Beta Chi, II
Mu Sigma Chi, III
Hockey, I, II
Basketball, I, II, III; Honorary Team, II
Mushball, I, II
Volleyball, I, II
Dean's List, II, III
Sophomore Honors

Bogren, Elva ..... **Wilkinsburg**

History Major
Arrow Staff, II; Feature Editor, III
I.R.C., II, III
Omega, III
Big Sister, II, III
Basketball Manager, II
Modern Dance Recital, II

Brown, Louise ..... **Pittsburgh**

History Major
Den Committee, II
Dean's List, III

Campbell, Janet ..... **Brentwood**

Latin, Education Major
Sec'y-Treas., Phi Pi, III; Member, I, II
French Club, III
Zeta Kappa Psi, I, II, III
Big Sister, III
Glee Club, I, II
Tennis, I, II, III
Badminton, II, III
Ping Pong, II
Arrow Staff, III
Verse Speaking Choir, II
Dean's List, III

Cole, Mary ..... **Pittsburgh**

Interdepartmental Science, English Major
Mu Sigma Chi, III
Omega, III
German Club, III

Cooper, Margaret ..... **Pittsburgh**

Speech Major
Dramatic Club, III
Verse Speaking Choir, III
Song Committee, I, II
Freshman-Junior Tea Committee, I
Settlement Work, II
Big Sister, III
"The Devil in the Cheese", III
"Mary, Mary, Quite Contrary", III

Cuthbert, Katharine ..... **Beaver**

Chemistry, Biology Major
Vice President Mu Sigma Chi, III; Business Manager, III
House Board, II
Arrow, II
Basketball, I, III; Honorary Team, I
Hockey, I
Big Sister, II, III

Davies, Ruth Ann ..... **Pittsburgh**

Latin Major
Minor Bird, I
Vice President Phi Pi, III; Member, I, II
Chapel Committee, II
Curriculum Committee, III
Class Treasurer, III
Dean's List, II, III
Sophomore Honors

Detwiler, Gene ..... **Pittsburgh**

English Major
Class Secretary, II
Chapel Committee, III
Chairman Freshman Tea, I
Omega, III
Hockey, I, III; Honorary Team, III
Tennis, I, II, III
Ping Pong, I, II
Christmas Pageant, III

Duckwall, Elizabeth Jane ..... **Pittsburgh**

Psychology Major
Oberlin College, I
Dramatic Club, II, III
Spanish Club, III
Zeta Kappa Psi, III
Glee Club, II; Librarian, III
Business Manager Address Book, III

Feick, June ..... **Crafton**

English Major
Permanent Nominating Committee, III
Omega, III
Badminton, III

Ferralli, Jennie ..... **Washington, Pa.**

History Major
Washington Seminary, I, II
I.R.C., III
French Club, III

Gibson, Genevieve ..... **Wilkinsburg**

French Major
Freshman Commission
Dramatic Club, I, II, III
"Another Language", I
Fall Dance Committee, I
Spanish Club, III
French Club, III
Big Sister, II, III
Song Committee, I, II, III
Verse Speaking Choir, III
Co-Chairman Illumination Night, II
Permanent Nominating Committee, III

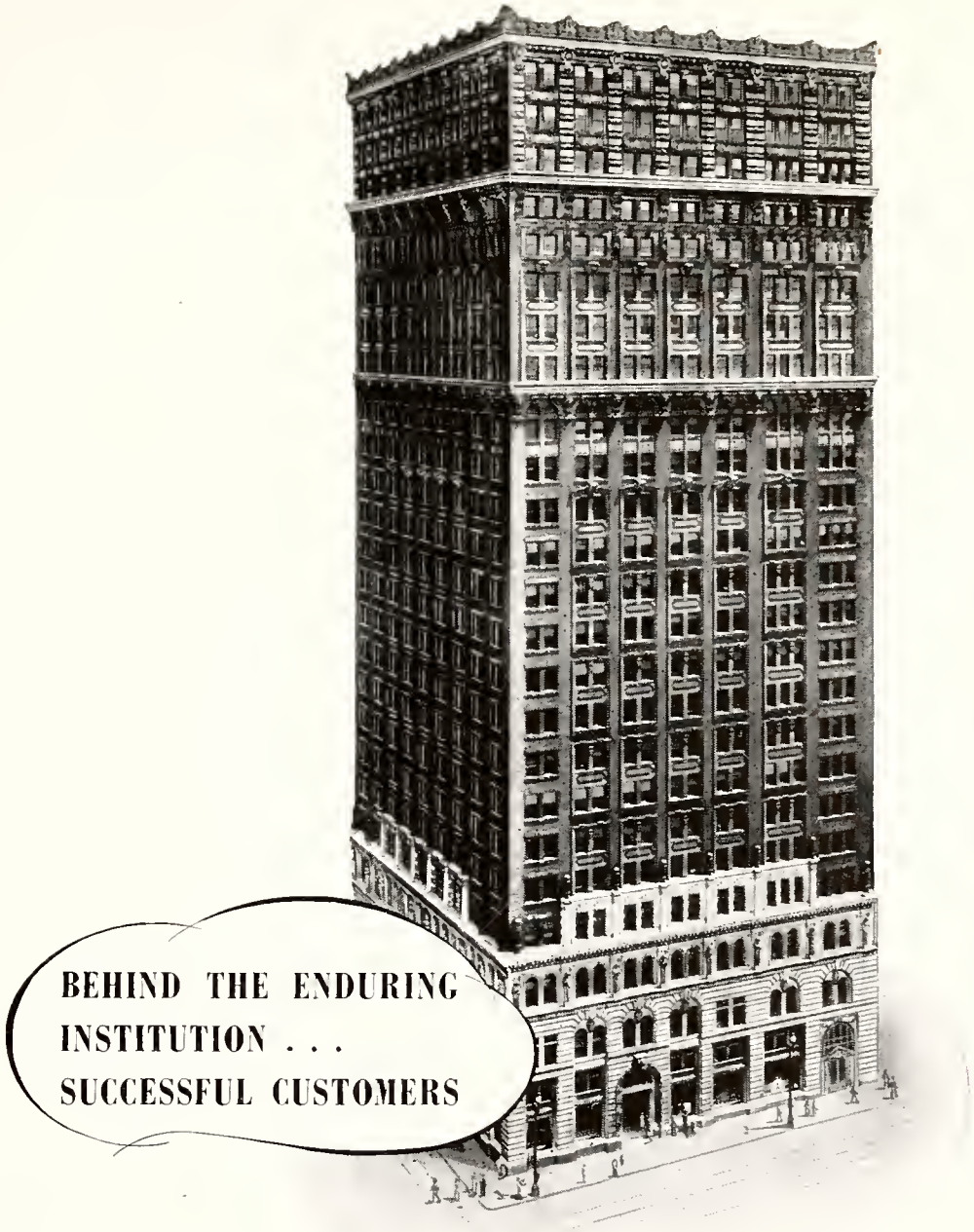

FARMERS DEPOSIT NATIONAL BANK

FIFTH AVENUE AT WOOD STREET

ESTABLISHED 1832

CAPITAL AND SURPLUS TWELVE MILLION DOLLARS

Member of the Federal Deposit Insurance Corporation

JUNIOR ACTIVITIES (Continued)

Gilleland, Jane ..... **Wheeling, W. Va.**

History Major
Wooster College, I
I.R.C., II, III; Pin award, II
Dean's List, II, III
Sophomore Honors

Gregg, Mary Frances ..... **Pittsburgh**

History Major
I.R.C., III
Y.W.C.A., I, II, III

Gunning, Virginia ..... **Bellevue**

Sociology Major
Carnegie Tech, I, II
Arrow Staff, III
I.R.C., III
Spanish Club, III
Hockey, III
Volleyball, III
Basketball, III

Harris, Helen ..... **Pittsburgh**

Elementary Education Major
Bucknell University, I, II
Y.W.C.A., III

Hobbs, Mary Elizabeth ..... **McKeesport**

Liberal Arts Major
Secretary-Treasurer House Board, III
House Nominating Committee, I
Basketball, I, II
Volleyball, I, II, III
Big Sister, II

Hockensmith, Cornelia ..... **Irwin**

Sociology Major
Allegheny College, I
Class Vice President, III
Lambda Pi Mu, III
Spring Dance Committee, III
Tea Dance Committee, III
Pennsylvanian Advertising Staff, III
Big Sister, III
Dean's List, II, III
Sophomore Honors

Hoyt, Millicent ..... **McKeesport**

Liberal Arts Major
Treasurer, Y.W.C.A., III
Arrow Staff, II, III
Glee Club, II, III
Beta Chi, II, III
French Club, III
Big Sister, II, III

Huetter, Ivy ..... **Pittsburgh**

English Major
Chairman Fall Dance, II
Big Sister, II, III

Irwin, Kathryn ..... **Pittsburgh**

English Major
Class President, III
Freshman Commission
Student Government Board, I, III
Dramatic Club, I, II, III; Board Member, II
Arrow Staff, II, III
Settlement Work, II
Omega, III
Dean's List, II, III

Jackson, Esther ..... **Pittsburgh**

Sociology, Mathematics Major
Arrow Staff, II, III
Lambda Pi Mu, III
Beta Chi, II, III
French Club, II, III
Curriculum Committee, II
Dean's List, II, III
Sophomore Honors

Kalish, Jeanne ..... **Pittsburgh**

Elementary Education, Art Major
Pennsylvanian Staff, III
Arrow Feature Writer, II, III; Staff, I
Dramatic Club, II, III
Epsilon Chi, II, III
Den Committee, I
Smoking Room Committee, III
Sophomore Tea Committee
Hockey, I
Volleyball, I
Y.W.C.A. Publicity Committee, II; Co-Op, II
Settlement Work, II

Keenan, Jean ..... **Pittsburgh**

Chemistry Major
Treasurer Mu Sigma Chi, III
Beta Chi, III
Hockey, I
Volleyball, I
Basketball, I
Big Sister, II, III
Dean's List, II, III
Sophomore Honors

Kerr, Mary Jane ..... **Bellevue**

Sociology Major
Beaver College, I
Verse Speaking Choir, III
House Nominating Committee, III
Big Sister, III

Lewin, Freda ..... **Pittsburgh**

History, Sociology Major
Kappa Tau Alpha, II, III
Lambda Pi Mu, III
I.R.C., III
Business Manager Handbook, III

? ? ?

Editor's Note:—

The Science Department majors are entirely responsible for this miscellaneous touch. Therefore, no offense, please!

? ? ?

QUALITY KITCHEN EQUIPMENT
MEDIUM AND HEAVY DUTY
Restaurants, Hotels, Hospitals, Schools, Colleges, and Private Homes.
CHINA—GLASSWARE—SILVERWARE
Demmler & Schenck Co.
432-34 Penn Ave. AT. 6640
"100 Years in Business"

Compliments
of the
Packard Berk Company
4709 Baum Boulevard
PITTSBURGH, PA.

Peggy Inc
SPORTSWEAR
DAYTIME AND EVENING DRESSES
WRAPS
120 Ruskin Avenue

Firestone
AUTO SUPPLY AND SERVICE STORE
BAUM AND NEGLEY
204 WOOD ST.
BOULEVARD OF ALLIES
SIXTH AND FORBES

JUNIOR ACTIVITIES (Continued)

Love, Genevieve ..... **Brookville**

English, Biology Major
Pennsylvanian Staff, III
Mu Sigma Chi, III
Omega, III

McBride, Amy ..... **Pittsburgh**

History Major
President Kappa Tau Alpha, III; Member, II
I.R.C., II, III
Arrow Staff, II, III
Big Sister, III
Omega, III
Dean's List, III

McCullough, Mary ..... **Brockway, Pa.**

English Major
Du Bois Undergraduate Center, I, II
Y.W.C.A., III

McFetridge, Lillian ..... **Tarentum**

History Major
Student Government Board, III
Freshman Commission
Y.W.C.A. Cabinet, II
Business Manager Pennsylvanian, III
Class Secretary, I
Glee Club, I
Beta Chi, II, III
I.R.C., II, III
French Club, III
Kappa Tau Alpha, II, III
Big-Little Sister Dance Committee, III
Dean's List, III

McKinley, Eleanor ..... **Brookville**

Mathematics, English Major
Editor of "Minor Bird", III
Beta Chi Award, I
Vice President House Board, III; Member, I, II
Class Treasurer, I
Student Government Treasurer, II
Beta Chi, II, III
Pennsylvanian Staff, I
Dean's List, II, III
Sophomore Honors

Mahaffey, Letitia ..... **Pittsburgh**

Elementary Education Major
Library Committee, I
Glee Club, II, III
French Club, II
Epsilon Chi, II, III
Zeta Kappa Psi, I, II, III

Miller, Madge ..... **Pittsburgh**

Speech Major
Class Secretary, III
Secretary Dramatic Club, III; Member I, II
Vice President French Club, III; Member, II
Verse Speaking Choir, II, III
"Mary, Mary, Quite Contrary", III
"A Bill of Divorcement", II
"The Devil in the Cheese", III
Dean's List, II, III
Sophomore Honors

Milne, Mary ..... **Pittsburgh**

Speech Major
Student Government Secretary, III
Y.W.C.A. Cabinet, II
A.A. Representative, I
Pennsylvanian Art Editor, III
Class Treasurer, II
Hockey Captain, II; Honorary Team, I, II, III
Freshman Commission
Dramatic Club, I, II, III
Big-Little Sister Dance Committee, III
Basketball, I, II
Verse Speaking Choir, III
Big Sister, II, III
"A Bill of Divorcement", II
"The Devil in the Cheese", III

Mocker, Alma ..... **Swissvale**

Mathematics Major
President Beta Chi, III; Member, I, II
Song Committee, I, II
Managing Editor Arrow, III; Copy Editor, II
Treasurer German Club, III; Member, II
Dean's List, III
Sophomore Honors

Moorhead, Ellen ..... **Pittsburgh**

History Major
I.R.C., III
Y.W.C.A., I, II, III

Oliver, Betty Jane ..... **Pittsburgh**

History Major
Wellesley College, I, II
I.R.C., III
Junior-Senior Dance Committee, III

Pensom, Elizabeth ..... **Pittsburgh**

History Major
I.R.C., II, III
Kappa Tau Alpha, II, III; Debate Team, II
Secretary-Treasurer A.A., III
Big Sister, III
Den Committee, II
Chairman A.A. Carnival, III
Hockey, I, II; Captain III; Honorary Team, III
Basketball, I, II, III; Honorary Team, I, II
Volleyball, I, II, III
Baseball, I, II
Tennis, I, II, III
Ping Pong, I, II, III
Badminton, I, II, III

Perkins, Margaret ..... **Washington, Pa.**

Speech Major
Arlington Hall, I
Carnegie Tech, II
Glee Club, III
Verse Speaking Choir, III

REPUBLIC

For

SMOOTH
MOTORING
USE

REPUBLIC HI-OCTANE **GASOLINE**

and

New **REPUBLIC MOTOR OIL**

YOUR NEIGHBORHOOD REPUBLIC DEALER
OFFERS YOU PROMPT AND COURTEOUS SERVICE

REPUBLIC OIL COMPANY

PITTSBURGH, PA.

Gammon's

Three
Restaurants

Are open day and night
to serve you with the
very best foods that
money can buy

DOWNTOWN
954 Liberty Ave.

OAKLAND
3703 Forbes St.

EAST LIBERTY
208 N. Highland Ave.

Compliments
of a
Friend

JUNIOR ACTIVITIES (Continued)

Ray, Florence ..... **Wilkinsburg**

History Major
Freshman Class Adviser, III
Student Government Board, II, III
Freshman Commission
Pennsylvanian Staff, I
Dramatic Club, I, II, III
President Zeta Kappa Psi, III; Member, I, II
Mu Sigma Chi, III
Tennis, I, II
Basketball, I
Dean's List, II, III

Rindlaub, Elizabeth ..... **Philadelphia**

Speech, English Major
Song Committee, I, II
Arrow Staff, II
Dramatic Club, I, II, III
Glee Club, I, II
Zeta Kappa Psi, I, II, III
French Club, III
Hockey, II, III
Volleyball, I, II, III
Basketball, II, III
Baseball, I, II III
Tennis, I, II

Rockefeller, Kathryn ..... **West Pittston, Pa.**

English, Sociology Major
Minor Bird Staff, III
Pennsylvanian Staff, III
Arrow Staff, III
House Board, III
Fall Dance Committee, II
Big Sister, II

Rosenfield, Betty ..... **Pittsburgh**

Sociology Major
Freshman-Sophomore Dance Committee, I
Smoking Room Committee, I
Volleyball, I
Tennis, I, II
Lambda Pi Mu, III
Dean's List, II, III

Ross, Ruth ..... **Bellevue**

Sociology, Spanish Major
Duquesne University, I
Arrow Staff, II; Sports Editor, III
Vice President Spanish Club, III; Member, II
Lambda Pi Mu, III
Hockey, II, III; Honorary Team, II, III
Volleyball, II, III
Basketball, II, III
Baseball, II
Ping Pong, II, III
Archery, III
Valentine Dinner Committee, II

Scholler, Jean ..... **Pittsburgh**

Chemistry Major
German Club, III
Baseball, I, II
Debate Club, II, III
Tennis, II, III
Hockey, I
Basketball, II, III
Ping Pong, II
Big Sister, II, III

Sibley, June ..... **Uniontown**

Economics Major
Arrow Staff, I, II
French Club, I, II
Dramatic Club, I, II
Lambda Pi Mu, II
Verse Speaking Choir, II
Dean's List, II

Siebert, June ..... **Pittsburgh**

English, Speech Major
Arrow Staff, III
Class Vice President, II
French Club, II, III
German Club, III
Treasurer Dramatic Club, III; Member, II
Library Committee, III
Basketball, I
Hockey, I
Verse Speaking Choir, II, III
"A Bill of Divorcement", II
Dean's List, III

Speer, Elizabeth ..... **Allison Park**

Liberal Arts Major
Permanent Nominating Committee, I
Arrow Staff, I, II
Pennsylvanian Advertising Staff, III
Big Sister, II, III
Omega, III

Starkey, Helen ..... **Pittsburgh**

English, Speech Major
Spring Dance Committee, II
A.A. Representative, III
Zeta Kappa Psi, I, II
Glee Club, I
Omega, III
Dramatic Club, I, II, III
Spanish Club, III
Verse Speaking Choir, II, III
Basketball Captain, III; Honorary Team, I, II
Hockey Captain, I; Honorary Team, I, II, III
Volleyball Captain, III
Honor Committee, I
Ping Pong, I, II, III
Badminton, I, II, III
Tennis, I, II, III
"The Devil in the Cheese", III
"Brittle Heaven", II
"Death Takes a Holiday", I

Stoehr, Lucile ..... **Bellevue**

English Major
Western Reserve, II
Arrow Staff, I
Dramatic Club, I, III
Handbook Staff, I

G. C. MURPHY CO.

5 & 10c STORES

HIGHLAND FLORAL COMPANY
Flowers of Individuality

Erskine Pharmacy, Inc.
Prompt Delivery Service
Prescriptions called for and delivered
•
132 S. Highland Avenue
PITTSBURGH, PA.
Montrose 2909

"MARY, MARY, QUITE CONTRARY"

By St. John G. Ervine

Presented by the Dramatic Club
and local college men
March 18-19

CAST

Mrs. Considine	Margaret Cooper
Sheila, her niece	Jeanne Brill
Geoffrey, her son	John E. Barkle
Sir Henry Considine, her brother-in-law	James Napier
Rev. Canon Peter Considine, her husband	William Slocum
Mary Westlake	Madge Miller
Mr. Hobbs, her manager	Chester C. Amick
Jenny, a maid	Barbara Cratty
Mr. Beeby	Gilbert Mellin

SCENES OF THE PLAY

Act 1. The Garden of Hinton St. Henry Vicarage, Friday afternoon.
Act 2. The Drawing-room of Hinton St. Henry Vicarage, Friday evening.
Act 3. Same as Act 2. Saturday morning.
Act 4. Same as Act 1. Saturday afternoon.

Staged by M. Oclo Miller Shaw

JUNIOR ACTIVITIES (Continued)

Glee Club, I
Big Sister, III

Tilghman, Mary ..... **Aspinwall**

Elementary Education Major
Vice President Epsilon Chi, III
Class Treasurer, III
Vocational Committee, III
Pennsylvanian Staff, II
Basketball, I; Honorary Team, I
Valentine Dinner Committee, III
Big Sister, III

Totten, Mary Jane ..... **Ben Avon**

English Major
Freshman Commission
Class President, II
Class Vice President, I
Junior Prom Committee, I, III
Big Sister, II, III
Arrow Staff, II
Omega, III
Vice President Y.W.C.A., III
Club Investigation Committee, III
Dean's List, II

Weber, Mary Louise ..... **New Brighton**

Psychology Major
Prom Breakfast Committee, I
Dormitory Fire Lieutenant, II, III
Arrow Staff, III
German Club, III
Verse Speaking Choir, III

Weibel, Mary Beatrice ..... **Edgewood**

Sociology Major
Arrow Staff, II
Honorary Basketball, I
Omega, III
Dramatic Club, III
Big Sister, II
Song Committee, I, II, III
Verse Speaking Choir, III
Settlement Work, II

Weller, Rose Marie ..... **Smithfield**

English, History Major
Dramatic Club, I, II, III
Verse Speaking Choir, II
Omega, III
Fall Dance Committee, III
Big Sister, II, III
"Brittle Heaven", II
"The Devil in the Cheese", III
Chairman Class Nominating Committee, II
"A Bill of Divorcement", I

White, Lorine ..... **Pittsburgh**

History, English Major
Arrow Staff, II, III
I.R.C. Award, I; Member I.R.C., II, III
Spanish Club, II, III
Omega, II
Big Sister, III
Dean's List, II, III
Sophomore Honors
Glee Club, I

Williams, Alice ..... **Edgewood**

English Major
School Song Leader, III
A.A. Board, II
Arrow Staff, III
Glee Club, I, II, III; Sec'y-Treas., II
Dramatic Club, I, II, III
Debate Club, I, II, III; Manager, III
Omega, III
Zeta Kappa Psi, I, II, III
Class Song Leader, I, II, III
Song Committee, I, II, III
Basketball, I, II, III; Captain, I, II
Hockey, I, II, III
Ping Pong, I, II, III
Badminton, I, II, III
Baseball, I, II, III
Big Sister, II, III
"A Bill of Divorcement", I
"Another Language", II
"Brittle Heaven", II

Wyant, Ruth ..... **Pittsburgh**

Sociology Major
Chairman Junior Prom, III
Junior Prom Committee, II
Lambda Pi Mu, III
Secretary-Treasurer Spanish Club, III
Chairman Spring Dance, II

JUNIOR CLASS OFFICERS

President ..... KATHRYN IRWIN
Vice President ..... CORNELIA HOCKENSMITH
Secretary ..... MADGE MILLER
Treasurer ..... RUTH DAVIES
A.A. Representative ..... HELEN STARKEY
Honorary Member ..... MRS. HAZEL C. SHUPP

ACKNOWLEDGMENTS

No enterprise such as a college yearbook can ever be carried through to completion without the loyal co-operation of a photographer, an engraving company, and a printing concern.

This year the junior and senior portraits, as well as those of the faculty and administration, are the work of Mr. W. O. Breckon of the Breckon Studios in Oakland. The group pictures, campus views, and miscellaneous photographs were taken by Mr. Eugene Gluck of the same studios. A word of appreciation goes also to Miss Mathilda Kunkle for her business management and service.

The Jahn and Ollier Engraving Company in Chicago is responsible for the engraved plates. Particularly to Mr. Louis E. Wise, representative in Pittsburgh, is credit due for his valuable advice regarding the original dummy.

The printing was done by the Pittsburgh Printing Company, represented by Mr. H. B. Weaver. The Molloy Plant in Chicago designed and manufactured the cover.

TO THE ADVERTISERS

The editor wishes to thank the advertisers here for their fine interest and co-operation in producing the 1938 *Pennsylvanian*. The make-up of the book has been so arranged as to give each advertiser approximately the same importance and also to compel the reader to read the advertisements as well.

MEMORANDUM

MEMORANDUM

PITTSBURGH
PUBLIC
LIBRARY